The Herald-Palladium

COMBINING The News-Palladium AND THE HERALD-PRESS

FINAL EDITION — 30 PAGES — 2 SECTIONS BENTON HARBOR — ST. JOSEPH, MICHIGAN FRIDAY, APRIL 22, 1977

WEATHER

Low in the 30s tonight. High in the 50s, slight chance of rain Saturday.

Readings from Thurs. noon to Fri. noon:

12 n.	50	3 a.m.	41
6 p.m.	53	6 a.m.	36
9 p.m.	53	9 a.m.	36
12 m.	53	12 n.	38

High, 59, at noon. Low, 35 at 5 a.m.

20c

Greater Love Than This Hath No Ex-Wife

BY SCOTT WILLIAMSON
Staff Writer

Telling the Berrien friend of the court's office she would rather forgive a child support arrearage than have her ex-husband sit in jail, an Alaska woman yesterday forgave $17,000 in back child support. Richard M. Wagner, of Elkhart, Ind., was sentenced earlier this week to 90 days in jail by Berrien Circuit Judge Chester J. Byrns for $17,452 arrears for three children. He paid the remaining $452 on the arrearage yesterday and was released from jail, according to the Berrien friend of the court's office.

Wagner's ex-wife, Mrs. Carolyn Merrill, of Fairbanks, Alaska, telegraphed the friend of the court's office saying she would forgive $17,000 of the arrearage. Chief Investigator Edward Pastrick confirmed the telegram by telephone, and asked her why she was forgiving such a large arrearage. "She told me she'd rather forgive the arrears than have him sit in jail," Pastrick said. When informed there was no more arrearage after Wagner paid the remaining $452, Byrns vacated the jail term, but continued Wagner on three years probation. He also ordered him to sign a wage assignment of $45 weekly child support.

Wagner was ordered to begin making support payments in 1967 and has paid only 30 times, with the last payment in June, 1971, the friend of the court's office reported. The Wagners were divorced April 12, 1968, and Mrs. Merrill has custody of the children, who have never been on ADC. Pastrick said Mrs. Merrill married a serviceman stationed in Alaska. He added that ex-wives have forgiven arrearages in the past while the father was not working, "but we've never had a forgiveness for this large an amount."

CLEAN IT UP, BILLY: Billy Carter takes a break in the front room of his gas station in Plains. The federal Occupational Safety and Health Administration has cited Carter's station for eight violations of their regulations. Carter, the brother of President Carter, said the alleged violations for unhealthy and unsafe conditions "don't amount to a damn thing." (AP Wirephoto)

Russ Jets 'Buzzing' E. Coast!

By FRED S. HOFFMAN
AP Military Writer

WASHINGTON (AP) — Soviet reconnaissance bombers flew within 60 miles of the U.S. East Coast this week and passed over several American warships before retreating when U.S. fighter planes were scrambled after them, Pentagon sources report. Two TU-95 Bear bombers passed directly over the aircraft carrier Saratoga, an escorting cruiser and two frigates exercising earlier this week in a U.S. fleet training area about 60 miles off the East Coast, the sources said. The sources said the bombers were closer to the U.S. coast than ever before.

Two U.S. F-4 Phantom jet fighters were scrambled from Seymour Johnson Air Force Base, North Carolina, when the Bears appeared over the Saratoga and its escorts. But the Soviet planes flew away without further incident, sources said.

Although the Russian bombers made no threatening moves and were over international waters, some senior American officers are known to be disturbed by the boldness of TU-95 pilots in maneuvering within the U.S. air defense zone.

These officers say the episode fits into a pattern of more assertive Soviet naval, air, surface and submarine activity within the past year.

Soviet TU-95 bombers are equipped with cameras and various kinds of electronic intelligence-gathering devices, as well as two types of anti-ship missiles, according to U.S. intelligence information.

Bear bombers have been flying between Russia and Cuba at irregular intervals since 1970, but always have kept their distance from the U.S. coastline.

The Soviet reconnaissance bombers, with an operating range of about 8,000 miles, have been reaching more widely over the Pacific as well. For example, two Bears flew last Jan. 11 from Vladivostok to within 50 miles of Guam, the site of important U.S. air and naval bases.

TU-95s also have been operating over South Atlantic shipping lanes from bases in Guinea on Africa's west coast.

Last December, Bears flying from Conakry, Guinea, closely monitored a U.S. Navy exercise involving the carrier Franklin D. Roosevelt in the western Mediterranean. On that occasion, U.S. Navy F-14 fighter planes went aloft to chase the Russians away.

During that same exercise U.S. naval commanders reported that a Soviet Kashin class destroyer had steamed right through the American carrier formation, ignoring warning signals from the U.S. ships.

The United States has tried to keep such incidents quiet in recent years because of the emphasis on detente with the Soviet Union.

But the Pentagon was forced to go public last August when a Soviet submarine and the U.S. frigate Voge collided in the Ionian Sea, causing $500,000 in damage to the Voge and an undetermined amount of damage to the Russian sub, which sailed away on the surface.

Last month, the U.S. Navy issued a report blaming the Soviet submarine for the collision. So far as is known, Russia has never publicly acknowledged this incident.

'Magic' Is Going To MSU

By MALCOLM JOHNSON
Associated Press Writer

LANSING, Mich. (AP) — Earvin (Magic) Johnson, the most highly touted high school basketball player in Lansing history, ended the speculation today and said he will attend Michigan State University this fall.

The 17-year-old player who has won national honors made the announcement at a news conference at Lansing Everett High School.

Johnson's long-awaited decision was the hot spring sports topic in Lansing, where he is already a hero, and across much of Michigan.

He had been courted by numerous colleges, but his selection narrowed down to nextdoor Michigan State University or the University of Michigan in Ann Arbor.

He said he wanted to stay in Michigan, and was under strong pressure to remain at home and attend MSU, whose basketball program is being rebuilt. A close friend, Jay Vincent, a star at Lansing Eastern, picked MSU.

ARBOR DAY PLANTING: Governor William Milliken plants a six-foot oak tree on the state Capitol lawn Thursday to commemorate Arbor Day. Milliken plants a tree annually on Arbor Day, but aides don't know if all the trees have survived the years. (AP Wirephoto)

Republicans Brew Own Energy Stew

WASHINGTON (AP) — Senate Republicans are ready to take on President Carter with an energy program of their own that won't include all those proposed new taxes that are drawing so much congressional fire.

What is being called the "Republican alternative" may be spelled out when GOP spokesmen get their "equal time" offered by the three television networks, possibly sometime next week.

It will contain some of the same conservation-incentive programs recommended by the President — such as tax breaks for home insulation — but will allow energy prices to rise with free-market competition rather than through new taxes, say GOP Senate leaders.

Carter, who appeared on national television twice this week to discuss his energy proposals, was expected to defend them anew today at a news conference.

On Thursday, Carter told reporters that he felt his proposal for a standby gasoline tax of up to 50 cents a gallon, perhaps the most controversial part of his program, would win congressional approval.

But many key lawmakers were issuing gloomier assessments over that portion of the energy plan Carter unveiled at a joint session of Congress Wednesday. Several hinted that it might be the first part of the package to go down the drain.

Meanwhile, the House took a first step toward action on the Carter proposals by creating a special 37-member committee to steer them toward House floor action.

Under chairman Rep. Thomas Ashley, D-Ohio, the panel will mold the energy program into a single bill after regular House committees, with jurisdiction over various elements of the package, complete their work.

The action was seen as a means of overcoming jurisdictional rivalries that have hampered the House's past efforts to enact energy legislation.

The panel includes 25 Democrats and 12 Republicans. Most major committee and subcommittee chairmen with jurisdiction over energy or taxes were given seats on the new panel.

Ashley said the subcommittee won't necessarily endorse the President's program down the line, but will certainly have a "tilt" toward the stiff measures the President recomended.

Republicans, who thus far generally have held their punches in reacting to Carter's energy program, appear ready to go on the offensive.

Republican National Committee Chairman Bill Brock, Senate Minority Leader Howard Baker of Tennessee and House Minority Leader John J. Rhodes of Arizona asked the networks for half an hour of "equal time" to counter the President's proposals.

Each network has offered the time, but not on the same day or hour, the aide to Baker said. The Republicans would like to

(See back page, sec. 1, col. 4)

South Haven Site Of State Contest

SOUTH HAVEN — The state male chorus contest will be held at the high school here Saturday from 10 a.m. to 3 p.m. Taking part will be entries from South Haven and 10 other schools from throughout the state. The contest is sponsored by the Michigan School Vocal association and will include an appearance of the Men's Honors choir. Performances are open to the public and admission is 50 cents.

INDEX

SECTION ONE

Editorials ..... Page 2
Twin Cities News ..... Page 3
Women's Section .... Pages 4-6
Ann Landers ..... Page 6
Farm News ..... Page 12
Obituaries ..... Page 14

SECTION TWO

Area Highlights ..... Page 15
Sports ..... Pages 16-19
Comics, TV, Radio ..... Page 23
Markets ..... Page 24
Weather Forecast ..... Page 24
Classified Ads ..... Pages 25-28

Bostonian shoe $5. off. Edisan's. Adv.

Winning Numbers

DETROIT (AP) — The winning numbers in Thursday's regular weekly Bureau of the State Lottery Michigame are: nine-eight (98) and two-nine-six (296).

You'll Lose Hour Of Sunday Snoozin'

DETROIT (AP) — You will have to turn your clock ahead an hour and lose that much sleep Sunday because Daylight Saving Time returns to Michigan officially at 2 a.m. The U.S. Department of Transportation, which handles time zones throughout the country, suggests residents move clocks ahead an hour before going to bed Saturday night. The present system of starting DST at 2 a.m. on the last Sunday of April also provides that Eastern Standard Time will return on the last Sunday of October.

Ex-BH Sisters' Children Missing

BY NICK SMITH
Staff Writer

Four children of two sisters, formerly of Benton Harbor, are missing and feared dead as a result of a hotel fire Tuesday in Galveston, Texas, according to friends in Benton Harbor.

The Galveston county sheriff's department reported today that only one of the eight bodies found in the debris of the 60-year-old Central hotel has been identified. Efforts to search the hotel for more victims and to investigate the cause of the fire have been hampered by a two-day rainstorm that flooded part of the town, according to the Galveston Daily News.

Still missing following the fire are one daughter of Helen Vaughn, a former Benton Harbor woman who recently moved to Folsom, Louisana, and three children of her sister, Arlene Moore, formerly of Waukonda avenue, according to Mrs. Willie Moore, the former mother-in-law of Helen Vaughn.

Helen Vaughn's missing daughter is Vernite Lee Sally, 9, Mrs. Willie Vaughn said. Arlene Moore's missing children are Arletta, 3, Timothy, 2, and a three-month-old, Mrs. Willie Vaughn said.

A second child of Mrs. Helen Vaughn, 11-year-old Melody Lynn, was listed in "satisfactory" condition this morning at University hospital in Galveston after being treated early Tuesday for smoke inhalation.

Mrs. Willie Vaughn said she spoke with Melody in the hospital yesterday "and she was fine." Melody's mother, Helen Vaughn, is with the child, said Mrs. Willie Vaughn.

The whereabouts of Arlene Moore aren't known, according to Mrs. Willie Vaughn and authorities in Galveston. A Galveston newsman told The Herald-Palladium that a woman who could have been Arlene Moore was treated for shock at the scene of the fire.

Mrs. Moore was on her way to Galveston to be married, friends said.

Friends here said Mrs. Moore was taking care of Mrs. Helen Vaughn's two children for her when the fire occurred. Mrs. Helen Vaughn, who was in Louisana at the time, moved from Benton Harbor in January.

Mrs. Helen Vaughn is the former wife of Leo Vaughn, a former Benton township

(See back page, sec. 1, col. 6)

VERNITE SALLY
Feared dead

The Herald-Palladium

EDITORIAL PAGE

Editor And Publisher, W. J. Banyon

Managing Editor, Bert Lindenfeld

Were it left to me to decide whether we should have government without newspapers or newspapers without government, I should not hesitate to prefer the latter. — Thomas Jefferson.

They See It As Calling Foul After Game's End

Certainly the indictment of a former FBI supervisor on charges of illegal wiretapping and mail opening in pursuit of Weatherman terrorists dating back to the beginning of this decade will do nothing to raise the bureau's already drooping morale. The indictment of John J. Kearney may be only the first, with others still to come — possibly including higher ranking personnel.

The government is in a quandary over this situation. If it does not follow through on evidence of illegal activities, it loses credibility. If it does, the nation's intelligence services could be made less effective for a time.

Nor is indictment and trial on these charges made any easier by the fact the targets the agents were pursuing at the time allegedly illegal acts were members of an underground organization specializing in bombings and other terrorist acts.

It is difficult enough to play by the rules with such antagonists, but to have the plays called foul after the fact is the point upsetting many members of the FBI.

It's Mean Of Meany To Belittle Carter

AFL-CIO president George Meany can be excused for being testier than usual these days as he assesses the legislative program he would like to see enacted, surveys the Congress and President he helped elect and wonders where his clout went.

At 82, Meany is in the twilight of his career. He had put together an ambitious legislative package for this year, perhaps with the thought that it would be a nice retirement platform. So far, he has struck out on one issue apiece with both Congress and the White House and is showing concern about the other items on his shopping list.

But all of that is no excuse for belittling the Presidency, as he did in his speech to a conference of building trades officials by referring to the President as "Little Jimmy." It is possible to disagree with the President — many do — without demonstrating one's crudity.

Does The Goodwill Outweigh Propaganda?

It was embarrassing. During a trip to the Soviet Union in 1959, a group of Americans in their twenties visited a summer camp of the Pioneers, a Communist Party organization for youngsters between the ages of 7 and 15. After a tour of the facilities and a program of folk dancing, the American men paired off against the older Pioneer boys in a game of volleyball. The memory is still vivid. They clobbered us.

These thoughts are prompted by the recent visit to Cuba of an American basketball team and the reaction there to. The American players, drawn from two South Dakota college squads, were no match for the powerful Cuban national team. But the goodwill generated by the visit was thought to have compensated for the lopsidedness of the scores.

Red Auerbach, general manager of the Boston Celtics, vehemently disagreed. In his view, the United States should have fielded a stronger team against the Cubans. The Castro government, he asserted, was sure to exploit the American team's weak showing for propaganda purposes.

It is an old debate, made familiar by constant repetition. One school of thought holds that international sports competition helps to promote better understanding among peoples, if not necessarily among their respective governments. The opposing, or Auerbach, school contends that contests between teams representing different countries are thinly disguised political battles in which all benefits accrue to the winner.

The truth probably lies somewhere in between. In 1971, for example, a U.S. ping pong team paid a surprise visit to China and was defeated in exhibition matches played after several days of travel through the country. The trip actually was an important diplomatic event, leading as it did to President Nixon's visit to China the following year.

Competition between American and Soviet athletes tends to be more overtly political. Twelve days prior to the annual U.S.-Soviet track meet in 1966, the Soviet team announced it was withdrawing in protest against American involvement in the Vietnam War. The U.S. trackmen retorted that their Soviet counterparts backed out in fear of suffering their seventh defeat in eight meetings between the two countries.

The future course of U.S.-Cuban relations, in sports or in diplomacy, is difficult to ascertain at present. Baseball Commissioner Bowie Kuhn vetoed a proposed Cuban exhibition tour by the New York Yankees, but he later gave his blessing to a post-season trip by a team of major league all-stars. Since Cubans have long been known for their passionate love of baseball, the trip is sure to be a huge success.

In any event, it is easy to understand why many politicians are fascinated by sport and try to bend it to their own purposes. There are few clear victories in politics except at election time, but in sports everyone can tell who won and who lost.

Let's Start Economizing First In High Places

There's nothing wrong with the economy that an application of same to governmental bureaucracies wouldn't go a long way toward curing.

Don't Take It Literally, Gwen

No, Gwendolyn, "double-jointed" doesn't mean that the restaurant has two bars.

The Herald-Palladium

(A daily newspaper published regularly except Sundays and certain holidays at Michigan and Oak Sts., Benton Harbor, Michigan, 49022, being the consolidation of The Herald-Press and The News-Palladium.)

Entered for second class postage at Benton Harbor and St. Joseph, Michigan.

Volume 92, Number 95

Member of The Associated Press and the Audit Bureau of Circulations.

The Associated Press is entitled exclusively to the use for publication of all local news printed in this newspaper as well as all AP dispatches.

Telephones:
Benton Harbor, 616/925-6022
St. Joseph, 616/983-2531

Subscription Rates:
All Carrier Service ..... 90c per week.
Motor Route Service .... $4.50 per month.

Mail in Berrien, Cass, Allegan and Van Buren Counties:
One Year $54.00
Six Months 31.00
Three Months 18.50

All Other Mail:
One Year $64.00
Six Months 37.00
Three Months 22.00
One Month 8.00

All mail subscriptions payable in advance.

Mail orders not accepted where carrier service is available.

Can't Say He Wasn't Forewarned!

Proposed US-31 Bypass Bad For County, He Says

EDITOR'S MAILBAG

Editor,

This is addressed to community leaders througbout Berrien county:

I urge you to seriously reconsider the proposed US-31 bypass and ask all planning for this four-lane divided highway to cease. It is my studied opinion that this proposed project is not in the best interest of the state of Michigan and Berrien County in particular. My conclusion is based on both economic and cultural considerations.

The bypass is scheduled to run between Benton Harbor, Michigan, and South Bend, Indiana, with off ramps at Berrien Springs and between Niles and Buchanan, forming a commuter triangle between the bypass, the Indiana turnpike, and I-94. It would lessen the traffic on US-31 somewhat, as any four-lane highway would when built near an existing two-lane road. But, because of the make up and location of the area between Berrien County and South Bend, this bypass will also serve as a commuter route to South Bend and points west which will drain many times the money away from Berrien County and Michigan than it will funnel into our area. Nearby towns will experience a dramatic decrease in shoppers' revenue as people discover the easy access to the big malls over the border and the imagined variety the big city offers.

Government (Federal Aviation Administration) expects the South Bend area population to increase tremendously over the next twenty years. With the bypass, Berrien County will become just another bedroom community with subdivisions and tract houses springing up in the county. This will raise the taxes and the value of the land to the point where the fruit farmer will not be able to afford to keep his land or to turn down the high offers of the building contractor.

There are those who say zoning ordinances will insure the bypass from harming the county by only allowing two acre, five acre, and ten acre plots. Some ordinances have already been passed in preparation for the proposed bypass. By the time the bypass is built, commercial building interest will gain influence, new officers will hold office, and soon there will be amendments and amendments to the amendments. In a short time our county will be a hodgepodge of laws, houses, and new taxes.

Berrien County is a narrow strip of land which raises one third of Michigan's fruit. But with people able to live farther away from where the jobs are — South Bend — Berrien County will soon become a suburb, not a unique farming and living area. We cannot afford to lose this land as we cannot duplicate it elsewhere because of its unique climate.

Last year I observed as Governor Milliken dedicated the Berrien County Courthouse. That courthouse not only is a nostalgic building, but it also represents an important heritage to the state of Michigan, that of providing the finest variety of fruit to be grown anywhere.

Most tourists, and therefore the tourist dollar, come into the state from either Detroit via US-23 or from Indiana via US-23 or nearby I-94, and they would continue to do so.

If the bypass is built, it will take money away from Berrien County and Michigan, it will turn this county into a large population center and an extinct agricultural center, and it will largely be duplicating the service of I-94. I believe that a study of comparable situations in other states will show the above to be ture.

We must urge the state of

(See back page, sec. 1, col. 8)

Marianne Means

Ford Shouldn't 'Campaign' Yet

WASHINGTON (KFS) — Gerald Ford is providing to be an exceptionally active and talkative former president, and this raises an old unanswered question about just what responsibilities still cling to the chief executive out of power, or if any do at all.

Ford has not confined himself to the self-imposed restraints observed by his modern predecessors, all of whom were careful not to appear to be second-guessing the new White House occupant.

Instead, Ford has freely criticized President Carter on a wide variety of topics in the course of his new role as a lecturer and an official of several privately controlled public affairs groups. Ford has discussed foreign as well as domestic policy, expressing his doubts about the success of President Carter's first round of negotiations on arms limitations with the Soviets even before Secretary of State Cyrus Vance had departed for Moscow.

Ford has refused to give Carter even the brief honeymoon most active politicians have allowed him. Even though the President has been in office only three months, Ford has raised issue with Carter's handling of inflation and unemployment, his human rights campaign, his decision to eliminate some water projects, and his universal voter registration plan.

Ford at 63 is in an unusual position. Like his modern predecessors Harry Truman, Dwight Eisenhower, Lyndon Johnson and Richard Nixon, he is into the normal age range of retirement. But unlike them he retains ambitions to recapture the White House.

Truman, Eisenhower and Johnson felt deeply that they should not publicaly criticize their successor's activities lest they harm the public interest. "There can only be one president at a time," Johnson used to say, "and he's the one in the Oval Office at the moment."

In addition, they realized that once out of office they no longer had the benefit of full up-to-date information on all issues, particularly in the foreign policy field. The three ex-presidents commented only rarely on public policy during retirement, and mostly, despite partisan differences, their remarks were supportive of their successors.

Nixon, sulking in San Clemente in disgrace, has not been asked for his views. He is apparently discussing current issues at length in his taped interviews with David Frost, but it is not likely that whatever he says will carry much weight.

No one would suggest that Ford should be muzzled and shuffled off to some remote planet where he would never be heard from again. But it does seem that there is a fine line between what is proper and not proper for him to discuss.

It would be better if he gave Carter an opportunity to conduct foreign policy free of his criticism for at least two years. The national interest should come before Ford's ambitions or personal views. When the 1980 presidential campaign warms up, however, politics as usual will prevail, and the public understands this. Ford the open candidate could say things that Ford the retired president should not.

Martha Angle Robert Walters

Medical School Operation Fails

WASHINGTON — (NEA) — For those who suffer from the delusion that the President of the United States is truly the nation's chief executive officer, the story of the armed services' medical school provides an instructive example of who really runs the federal government.

The concept of establishing a military medical school was pursued with single-minded dedication for almost a quarter century by two men: Vorley M. Rexroad, a senior member of the staff of the Senate Appropriations Committee, and Rep. F. Edward Hebert, D-La., who retired from Congress last year after being deposed in 1975 as chairman of the House Armed Services Committee.

Their ceaseless efforts met success five years ago, when Congress approved legislation authorizing both construction of the school, formally known as the Uniformed Services University of the Health Sciences, and establishment of a Defense Department scholarship program for medical students.

Every subsequent study of those programs has concluded that the school is a wasteful extravagance. For instance, the Defense Manpower Commission reported last year that the university "is an inefficient method of providing military physicians."

Similarly, the General Accounting Office last year estimated that it would cost $189,980 to educate each graduate of the university, compared with $36,784 for each scholarship participant — a difference of more than $150,000 per doctor.

Nevertheless, construction of the school is well underway in the Washington suburb of Bethesda, Md. Total construction costs currently are expected to run $72.4 million, although there are some estimates that the final bill will be $85 million to $100 million.

On Feb. 22, slightly more than a month after Carter took office, the President and Defense Secretary Harold Brown announced the administration's intention to terminate the project, saving an estimated $20 million to $25 million in annual operating costs.

But when Dr. Robert N. Smith, assistant secretary of Defense for health affairs, went before a March 21 hearing of the senate Appropriations Committee to explain that decision, he opened his testimony with a statement which curiously offered as many arguments in support of the project as in opposition to it.

In the midst of Smith's testimony, Sen. J. Bennett Johnston Jr., D-La., produced a statement written last autumn in which Smith warmly endorsed the project as "essential to the effective accomplishment of the military medical mission." Smith told the committee that his position remained basically unchanged despite the President's decision.

At the time, Congress already had appropriated money for all federal agencies through September, the end of the current 1977 fiscal year. But the Appropriations Committee was considering a "supplemental" appropriations bill to provide funds for needs which have arisen unexpectedly in some government programs during the current fiscal year.

In an extraordinary move, the House and Senate Appropriations Committees added to that bill almost $12.5 million for the medical school's operating costs in fiscal 1978 — a period which won't even begin for more than five months.

That premature generosity was designed, the Senate committee explained, "to remove at the earliest possible date the uncertainty under which the university now operates."

The translation: Carter may well hold the titles of President and commander-in-chief, but he doesn't necessarily control the government or the Defense Department.

Much of that power is held — and cherished — by the patriarchs of Congress and the semipermanent bureaucrats of the executive branch whose pet projects are immune to efforts to trim the budget on the basis of rational analysis.

Do You REMEMBER?

— 10 Years Ago —

Tornadic fury that caused a disaster in the Chicago area took no lives in southwestern Michigan but left damages estimated at a million dollars. Heaviest hit in southwestern Michigan Friday evening were the Stevensville-Bridgman area of Berrien county and a 25-mile corridor of Allegan county. Twisters were reported at Stevensville, inflicting major damage on two Lakeshore schools; a half mile north of South Haven in Allegan county and the small communities of Pearl and Dunningville in Allegan.

— 25 Years Ago —

Two more queens were selected last evening to represent their communities in the Southwestern Michigan Blossom Festival here May 4 to 10. Harriet Masten was selected Miss Paw Paw, and Nancy Lee Poyser was crowned Miss Berrien Springs.

— 50 Years Ago —

Berrien county today saved just $12,000 through the watchfulness of the road commission. Two weeks ago the road commission and advisory board opened bids for the construction of 3.88 miles of macadam highway on the Rumsey road, Buchanan. All bids were rejected as too high and the job was readvertised. Today the board accepted new bids and awarded the contract to the Gross Construction company of LaPorte at a cost of $91,800.15, which is $12,000 below the previous bid.

The Blossom Week committee today decided upon a plan which it is believed will increase competition in the construction and decoration of floats for the Blossom parade May 3. Ten silver cups are to be awarded this year and the holders of cups awarded for the best floats last year will remain in permanent possession of their prizes, as will be winners of the 1927 trophies.

— 75 Years Ago —

A well authenticated report is current today that the much talked of union depot may be built in St. Joseph. It is said the Big Four road may run their cars over the Pere Marquette tracks from here to St. Joseph and the two roads will build a union depot and their round houses there and the Big Four will erect a small structure here and make this city merely a way station. It is a well known fact that the officials of both the Pere Marquette and Big Four are angry at the attitude of Benton Harbor regarding the ordinance which was proposed with reference to the speed of trains and also the fact that their plans for a frame depot would not be accepted.

"Honestly, if you're going to wear necklaces, I wish you'd buy your own!"

Twin City Highlights

The Herald-Palladium

COMBINING The News-Palladium AND THE HERALD-PRESS

BENTON HARBOR — ST. JOSEPH, MICHIGAN FRIDAY, APRIL 22, 1977

Twin City Highlights

Coastal Management Meeting Is Monday

A public informational meeting on "coastal management" will be held on Monday, April 25, 1977, at 7:30 p.m. in the Lake Michigan College Auditorium, it has been announced by Thomas Byers, Director of the Southwestern Michigan Regional Planning Commission. The commission will sponsor the meeting at which Michigan Department of Natural Resources (DNR) officials will present an explanation of Michigan's Coastal Management Program which has been in preparation for approximately the past three years, Byers said.

Byers gave this background: The Coastal Management Program, authorized and principally funded by the federal Coastal Zone Management Act of 1972 (Public Law 92-583) is being developed by the DNR's Division of Land Resource Programs. Local coordination and information is being provided by ten regional planning and development commissions throughout the state. Locally, the Southwestern Michigan Regional Planning Commission, in cooperation with the Berrien and Van Buren County Planning Commissions and several local governments, has provided assistance to the DNR. In addition to the federal Coastal Zone Management Act Michigan's Shorelands Protection and Management Act of 1970 (Act 245, as amended) plays a role in coastal management, Byers said.

The basic purpose of the Coastal Management Program, he explained, is to identify special shoreline areas, referred to as areas of particular concern, which are in need of management attention. Such areas are categorized into five main types: (1) areas hazardous to development, such as erosion areas and flood hazard areas; (2) sensitive areas for example sand dunes, wetlands, and ecologically unique areas; (3) recreational and cultural areas, including public beaches and nature study areas; (4) areas of intensive or conflicting use, for examples multi-use river mouth areas; and (5) areas of natural economic potential, such as commercial port areas.

Within Berrien and Van Buren counties' approximately 55 miles of shoreline, an estimated 40-45 miles have been identified by the DNR as high risk erosion areas, Byers said. Additionally, local planners have tentatively identified 14 major areas of concern — with several additional smaller sub-areas — to be considered within the overall coastal management program. Byers noted that tentative recommendations for future management of such areas range from technical and financial assistance to local governments for establishing or upgrading local management techniques, to public acquisition in limited cases of highly unique, relatively large areas, the preservation of which is judged to be in the public interest.

The Monday night meeting is open to the public. Further information may be obtained from Dave Hollomon, Senior Planner, Southwestern Michigan Regional Planning Commission, telephone 983-1529.

LAMPHEAR AND BOREHAM

McCoy Ruling May Clear Others

By SCOTT WILLIAMSON
Staff Writer

The dismissal of conspiracy to commit fraud charges against St. Joseph Atty. Thomas W. McCoy by the state appellate court apparently also dismisses the same charges against two co-defendants, prosecution and defense attorneys agreed yesterday.

The appeals court upheld a Berrien District court ruling dismissing three charges against McCoy of conspiracy to obtain a total of $24,372 under false pretenses from Beaudoin-Stueland Electric Co. in St. Joseph.

The district judge had also dismissed the same charges against James Boreham, former president of Beaudoin-Stueland, and retired state police Lt. William Lanphear. A circuit judge reinstated the charges, and McCoy appealed to the appellate court. Boreham and Lanphear did not appeal.

Donald Johnston, special Berrien prosecutor of the case from the Kent county prosecutor's office, said the appeal specifically does not dismiss the charges against Lanphear and Boreham "but as a practical matter it would preclude us from further prosecution." He noted the appellate court opinion, if undisturbed by a higher court, "would be binding on similar cases, which would include Lanphear and Boreham."

Johnston said the dismissal of the appeal against McCoy might be appealed or new charges could be authorized against all three men, which he said are "viable at this point." The decision will be made after the case is reviewed with Berrien Prosecutor John Smietanka, Johnston said.

The prosecution must receive permission from the supreme court to appeal before the case could be taken to the high court, and Johnston said the application for leave to appeal must be filed within 20 days.

McCoy yesterday told The Herald-Palladium: "I'm happy with the decision by the appellate court," but said further comment would be superfluous.

Boreham, Lanphear, and McCoy were charged with conspiring to obtain the $24,372 from Beaudoin-Stueland through a series of invoices and purchase orders.

St. Joseph Atty. Paul Taglia, McCoy's counsel, agreed the appellate court reversal of the visiting circuit judge's ruling also, in his opinion, dismissed the charges against Boreham and Lanphear. Making the ruling by the appeals court were Judges Robert B. Byrns, Timothy C. Quinn, and William R. Beasley.

The appellate court said: "Having found that the district judge did not abuse his discretion in dismissing all three counts against this defendant (McCoy), we conclude that it was error to order the charges reinstated and this defendant bound over for trial.

"In so finding, we in no way condone what appears to have been improper and unethical conduct on the part of defendant in his capacity as a member of the legal profession. To find that on this record the district court was correct in dismissing the offense charged against defendant is no vindication of defendant."

The charges had been dismissed by Judge Donald Goodwillie of South Haven and reinstated by Judge James E. Hoff of Cass county. Berrien prosecutors and judges had dismissed themselves from the case because McCoy is a former assistant prosecutor.

The appellate court ruled that since the electric firm did not suffer any monetary loss as a result of the transactions, "the only falsehood involved was Boreham's undisclosed participation in the transactions." The court also held that on another count, neither McCoy nor Lanphear had knowledge that a piece of equipment sold to Beaudoin-Stueland was not delivered.

TRAFFIC STOPPER: Traffic on Niles road in St. Joseph township was slowed for about three hours yesterday while house was moved about one mile from 2706 Niles to Lausman drive, St. Joseph township. House was owned by Fred Wesner and was located next to Southtown AMC Jeep dealership on Niles avenue in St. Joseph city. It was sold to Emil Weidman who plans to locate it on Lausman drive. Southtown is leasing lot house was on from Wesner and is using it as display lot. (Staff photo)

Colonial Flowers

COLONIAL FLOWERS IN NEW HOME: Walter and Frieda Dechert opened their Colonial Flowers in a new location today, 2309 Lake Shore drive, St. Joseph. They had operated Colonial Flowers 12 years at 277 East Britain avenue, Benton Harbor, and have 22 years experience in floral business. Dechert's are renting building from John Buursma and said they selected location because it has a 70 by 30-foot greenhouse. (Staff photo)

Stevensville Will Post Truck Parking Ban Signs

The Stevensville village council last night voted to buy signs to help enforce the ban against parking trucks and vans in the village's one-block business district on St. Joseph avenue.

The signs, the cost about $72, will be posted at each end and in the middle of the business district.

The council at its March 17 meeting ordered the village police department to enforce the ordinance which prohibits trucks and vans from using diagonal parking in the business district.

Trucks can use parking lots.

In other areas, village atty., Thomas H. Adams Jr., was requested to draft an ordinance for special assessment drainage districts in connection with a drainage project on Kirk court. The council was to meet this afternoon to "walk" the drain and see first hand the reported drainage problems.

The council reappointed Adams as village attorney, William Seeburger as accountant and Fred Albrecht Jr. as building inspector for 1977-78.

A schedule for vacation and holidays was approved for village employes. Employes of the village for one year have one week's paid vacation and those with two years' employment have two weeks.

The six paid holidays approved were New Year's, Memorial Day, July 4, Labor Day, Thanksgiving and Christmas.

The council approved a request from Mrs. Peter (Carol) Petros of the Lakeshore Junior Women's club for use of a village parking lot behind Grau's grocery for a dance, July 2.

Alvin Deckert and Randy Koehler requested reshaping of lots seven and eight in the Phillips subdivision and use of part of Phillips street that dead-ends at the railroad tracks. Deckert stated lots seven and eight are not wide enough to construct two duplex apartment buildings and one duplex was not an economically sound investment for him. The council tabled action on the request until it studies the legal aspects of vacating part of the street. The council asked Deckert for a drawing that would better explain his proposed use of the property.

The council voted to donate $25 to the St. Paul's Lutheran school athletic fund. The contribution was made in appreciation for the 2½ trucks of garbage and litter that students in fifth through eighth grades collected April 15 from Stevensville streets.

The council delayed any action on a request by Ronnie Gabbard of 6051 Legion road for a zoning variance. Gabbard wants to put up a garage on his lot that may be too small, village officials said.

Village President Arthur Kasewurm read a letter of appreciation to the Stevensville police department sent by the Village Square association. It commended Police Chief Martin Watson for his quick response and apprehension of the driver who ran into the St. Joseph Savings and Loan building.

The council approved a bid submitted by Jim Simmons to repair the snow bucket for $75.

The council voted to erect a "Welcome to Stevensville, Home of Miss Blossomtime" sign at the intersection of John Beers road and Red Arrow highway.

Kathy Lynn Necas of Stevensville won the crown in pageant ceremonies last month.

Council members extended appreciation to trustee Charles Kerlikowske for two years of service on the council. Kerlikowske does not take the $15 per meeting authorized as pay for trustees.

Sign Makes It

Carl Anderson, 903 Waukonda avenue, Benton Harbor, says he was puzzled to see a sign, "Yahoon Benton Harbor, Mich.," on "Gong" talent and game show on channel 5, Chicago, at 4 p.m. Thursday. Anderson said the sign was displayed by Artie Johnson, a judge on the show. Anderson said he didn't see or hear an explanation for the sign.

Benton Petitioners Will Meet

The Concerned Citizens of Benton Township, who are conducting a petition drive to get a referendum on the Benton township compensation commission, will hold a meeting on Saturday at 3 p.m. in St. Mark Lutheran church, Union and Napier in Fairplain. Announcement was made by Kenneth Platt, publicity chairman for the group.

The meeting is open to the public. All registered voters of Benton township who wish to either sign the petition or help circulate such petitions are invited to attend this meeting, Platt said.

Burning Permit Ban Lifted

LANSING, Mich. (AP) — State forest fire officials have lifted a ban on burning permits in Michigan's Lower Peninsula following rain and a greening of vegetation. Department of Natural Resources officials said Thursday even though the ban on open fires is over, they are still worried about a dry summer ahead and ongoing drought problems in the Upper Peninsula. So far this year, fires have burned about 7,000 acres of land, more than five times number of acres that had burned by this time last year. "Nearly every cause for a fire, both natural and from human carelessness, has been reported this spring," said DNR forest fire chief Bob Compeau. He said he was most worried about owners of homes and cottages who, after cleaning the brush out of their yards this spring, might burn without permits, proper containers or precautions.

He Gets Divorce, Trouble

Thomas E. Catchings appeared in Berrien Circuit court this week to get a divorce. He got that, and a two-year probation immediately after.

Judge Chester J. Byrns granted Catchings, of 760 McAllister avenue, Benton Harbor, the divorce from his wife, Johnnie, and awarded custody of the three children to the mother.

But while Byrns was reviewing the divorce file, he asked the Berrien friend of the court's investigator if there was any child support arrearage. Jean Witt told the judge Catchings had a $3,883 arrearage for the three children.

The judge held Catchings in contempt of court for the arrearage after granting the divorce and placed him on two years probation. Byrns also ordered Catchings to sign a wage assignment of $25 weekly support and $5 per week on the arrearage, and told him not to cash a compensation settlement without first checking with the friend of the court's office.

The friend of the court's office said Catchings' last support payment for the children, none of whom are on ADC, was in March, 1975.

St. Joseph River Is Getting Cleaner

BY NICK SMITH
Staff Writer

The St. Joseph river is cleaner now than it was in the early part of this decade, according to an Andrews University biologist.

Dr. Gerald Snow, associate professor of biology, credits stepped-up efforts toward phosphorus removal by water treatment plants and an Indiana law banning the sale of detergents containing phosphorus for improving the quality of the river.

Snow compared data he collected in 1972 through 1974 with data he collected in 1976 to draw his conclusion. He discussed his studies Wednesday night at a meeting in St. Joseph of United for Survival, Inc.

Snow's study includes a count of diatoms, a type of river algae that accounts for most of the dark color in the river. Diatoms are nourished by phosphorus, nitrogen and silica.

As the amount of phosphorus in the river has dropped, the diatom-count has decreased and the river water has become clearer and cleaner, he concluded.

The river begins near Hillsdale, Mich., and runs through northern Indiana before it turns back into Michigan and empties into Lake Michigan at the Twin Cities.

Snow said his first study was made before the water treatment plants in Michigan began removing 80 per cent of the phosphorus in waste water before dumping it into the river. It also preceded the Indiana law that bans the use of phosphate washing detergents, he said.

Besides diatoms, fecal coliforms were counted, he said. Fecal coliforms indicate the presence of disease-causing organisms that are in the river, he said. Fecal coliforms are found in human waste.

While 1976 data shows improved levels of phosphorus, it doesn't show a lower number of fecal coliforms, Snow said.

Samplings from St. Joseph county, Mich. — halfway from the headwaters to the Indiana line — made in 1973 showed the lowest amounts of the substances. Readings were higher as the river enters Indiana, north of Elkhart.

When the river enters Michigan, in Berrien county, the levels had greatly increased in 1973 due to wastes from the Cities of South Bend and Elkhart, Snow said.

Since the 1973 study, Indiana has outlawed phosphate detergents and both states have water treatment plants that remove some of the phosphorus from the waste water, he said.

The quality of the river is worse in Indiana than in Michigan because Indiana has the large population centers, he said. Water quality should continue to improve. Elkhart will soon begin improved waste water treatment, and Niles is building a new sewage treatment plant, Snow said.

The 1976 study indicated that fecal coliform levels actually are slightly reduced as the river runs north through Berrien county. However, right at the river's mouth the levels increase sharply, he said.

Snow said he'd like to know why the levels increase at the river's mouth. The increase is not due to the Twin City sewage treatment plant, he said.

Snow said he will present his study at the 20th International Limnological Congress in Copenhagen, Denmark, this summer. His studies were conducted with funds from the Kellogg Foundation and the university. Some of his data came from government studies, Snow added.

Bridge Training May Stall Traffic

Motorists using the new bascule bridge between Benton Harbor and St. Joseph may be delayed for a few more days while operators learn how to operate the bridge. Wendell Danneffel, a bridge operator employed by the state highway department, said two new bridge operators are being trained to work the bascule bridge, requiring the span to be opened and shut numerous times during the day.

Danneffel said the tests are scheduled to continue today, Monday and Tuesday. He said the bridge was opened and shut about 20 times yesterday and will continue to be tested so the new operators can receive certification as bridge operators. He said the bridge will be operated for the tests between 7 a.m. and 3 p.m., but employes will try and conduct the tests when traffic is not too heavy.

Name Frederick S. Upton Campaign Chairman

TC Symphony Goal Is $61,000

FREDERICK S. UPTON

Twin Cities Symphonic Society has announced that Frederick S. Upton, retired senior vice president of Whirlpool Corporation and President of Whirlpool Foundation, has been named chairman of the symphony's 1977-78 campaign.

The 28th annual membership campaign will formally open May 1 and continue through May 25. The goal this year is $61,000, according to Upton.

"The Twin Cities Symphony's very real contributions to the community and its citizens, young and old, are well known," Upton noted.

Urging continued support, Upton added: "Last year, thousands enjoyed the 12 concerts presented — four of them in schools, free of charge. Were it not for our individual support as citizens, most of these children would be denied the unforgettable experience of both seeing and hearing great music come alive before them."

The symphony will present five concerts next season beginning Oct. 16 when Patrice Sizer and Elizabeth Van Pelt Heinsen will present the recently discovered, Bruch's "Concerto for Two Pianos."

Also scheduled during the season will be the Margaret Beckley Upton Memorial Concert, Dec. 3, when the Midwest Butler Ballet Corps will present the "Nutcracker Ballet" in its entirety. A public performance will be given Dec. 4.

Completing the season will be violinist Ani Kavafian Feb. 12; Twin City Cathedral Choral Society, March 26, and Young Artist Competition winners May 7.

Tickets for the season will be available May 1 by contact the Twin Cities Symphonic Society office, 510 Pleasant street, St. Joseph.

Season tickets for sections A are $15 for adults; $9 for senior citizens or students, and $35 for a family up to five tickets; season tickets for sections B are $12.50 for adults; $7.50 for senior citizens and students, and $30 for a family up to five tickets.

Howard Paxson is serving the campaign as special gifts chairman. Working with him are Mrs. Eldon (Lucy) Butzbaugh and Mrs. Louis (Marian) Patton, as co-chairmen of individual donors, and Stephen Sizer, Robert O'Neill and Stuart Siebert as co-chairmen of commercial donors.

The board of directors of the symphonic society has voted to offer a bonus performance for new subscribers to the symphony who enroll before May 24. Free tickets for the May 25th pops concert will be provided to new subscribers as long as the supply lasts, according to Mrs. Jerome (Sue) Warren, president.

Robert Vodnoy will begin his third season as music director and conductor for the Twin Cities Symphony as it opens is 1977-78 season in the fall.

Vodnoy has conducted orchestras in Europe and the United States including the St. Louis Philharmonic, the Hartford Chamber orchestra, and the summer festival orchestras in Siena, Italy, and Hancock, Maine.

In addition, he is conductor of the Northwest Indiana Symphony in Gary, Ind., and is a board member of the Michigan Orchestra association, one of only 12 state associations in the United States.

Vodnoy received his bachelor of music, summa cum laude, and his master of music degrees from Hartt College of Music of the University of Hartford, Conn. He was awarded a doctoral fellowship in conducting while attending Indiana university. He is a member of the faculties of Lake Michigan college and the Cathedral School of the Arts.

Mrs. Peter (Karen) Johnson is general chairman for the 1977-78 Concert Season Ticket sales. Her goal is the sale of 1,100 tickets.

Other committee chairmen and workers include Promotion literature, Paul Bridgham and William Davis, co-chairmen; Incentives, Mrs. Chester (Priscilla) Byrns and William Hessel, co-chairmen, and Miss Carolyn Nickel; Administration Organization, Mrs. Edward (Anna) Haupt and Mrs. Frederick (Anita) Schultz, co-chairmen, and Mrs. Albert (Sondra) Levin, Mrs. David (Margrace) Ladd, Mrs. James (Victoria) Boothby, Mrs. Walter (Mary) Browe, Mrs. Edward (Jane) Westerbeke, Miss Virginia Archer, Mrs. Louis (Marian) Patton, Mrs. Klaus (Donna) Friedburg, Mrs. Samuel (June) Gould, Mrs. Bruce (Judy) Anderson, Mrs. E.A. (Ann) Parris, Mrs. Lauren (Dee) Perry, Mrs. Irving (Lillian) Neubauer, Mrs. Dale (Lydia) Daniels and Mrs. Harmon (Dee) Ingwersen.

Also, publicity, Mrs. David (Margaret) Hills and Mrs. Pasquale (Marian) Iannelli, co-chairmen, and Mrs. Michael (Karla) Cook, Mrs. Jerome (Sue) Warren, Miss Susan Dietrich, Mrs. W.D. (Louise) Dilts, Mrs. Roy (Doris) Parr, Mrs. James (Victoria) Boothby and William Davis.

And, Telethon, Mrs. David (Margrace) Ladd, chairman, and Miss Susan Dietrich, Miss Kathy Curtis, Mrs. John (Charlotte) Wuepper, Mrs. W.D. (Louise) Dilts, Mrs. Bruce (Judy) Anderson, William Davis, Mrs. Eldon (Lucy) Butzbaugh, Miss Carolyn Nickel, Mrs. Alice S. Hatch, Mrs. Samuel (June) Gould, Mrs. Louis (Marian) Patton, Mrs. Roy (Doris) Parr, Mrs. Stanley (Phyllis) Miller, Frederick Schultz, Mrs. Frederick (Anita) Schultz, Mrs. Pasquale (Marian) Iannelli and Mrs. Norman (Rosemarie) Roth.

Also, advertising, Mrs. Ray A. (Sue) Hansen, chairman, and Mrs. Edward (Jane) Westerbeke, Mrs. Michael (Ruth) Iannelli and Mrs. P. John (Dale) Paarlberg; Concert renewals, Mrs. Albert (Sondra) Levin, chairman, and Mrs. W.D. (Louise) Dilts, Frederick Schultz, Mrs. Frederick (Anita) Schultz, Mrs. Klaus (Donna) Friedburg, Mrs. Vance (Marna) Fisher, Mrs. Samuel (June) Gould and Mrs. David (Margaret) Hills.

MRS. PETER JOHNSON

ROBERT VODNOY

HOWARD PAXTON

Around the clock with
WOMEN
CLUBS - CHURCH - FAMILY - FASHION - SCHOOL - HOME - SOCIETY

'Going To Make It'

Partner Lost

By ELLIE GROSSMAN

NEW YORK — (NEA) — Poof. She was gone just like that. One minute Sheryl Gurfein had a partner in her active sportswear company, Tenbridge, and the next she didn't.

That was two weeks ago when the partner, who helped found the company two years ago, succumbed to personal pressures and problems and said, I'd love to stay but I can't.

Gurfein is somewhat shakey — like a tightrope walker whose balance pole has been whisked away — but determined to make it on her own.

Well, she's got the heritage and experience to pull it off.

"As a kid growing up on Long Island, I knew I was going to be in business," she says. "My father, who's in the aircraft industry, always believed I should work, so in high school I was a restaurant hostess and a counselor in the school system."

At Syracuse University, where she had the same number of charge plates and cashmere sweaters as the other girls, she alone had to have a summer job.

"It was unusual for parents to do this with a daughter, especially in the '50s," she recalls, "but I believe in teaching my children to work, too. You get a feeling of self worth from a job."

After college, she married a man in the jewelry business, had children, did some freelance wallpaper designing and then, 13 years ago, she and a partner organized a small frozen food business.

"I would make great dinner parties without any hassle and people would say, would you do that for me? So I finally said, why not? We started the Slic-a-derv company and produced frozen hors d'oeuvres and desserts which we sold to Bloomingdale's and the Hilton Hotel chain."

There were different roulades and long rolls of strudel or cream cheese dough with various fillings. "The hostess broke off what she needed and popped it in the oven."

The business got quite big, she says, but so did the pressure from her husband who found it all exasperating and embarrassing.

"The anxieties I had then! I just didn't fit in. I used to think why can't I be poor enough to have to work, or enjoy taking my child to the park enough so that I don't want to work."

When the marriage seemed about to fail, she gave up the business.

The marriage failed anyway and she became a fabric designer for Cohama, among others, which involved another set of frustrations.

"I like to make my own decisions," she says, "but working for a converter, someone who makes fabric, is like working in a 'poppa' business.

"If there's a son or son-in-law or a nephew around, that person is going to be geared for the management post."

Never mind that Sheryl Gurfein had developed successful fabrics for the company; whichever it was; that she was a head stylist with a good salary and people working under her. She was still a woman and she'd go no further up the ladder.

That's when she and Monique, her just-departed partner, formed Tenbridge.

"Monique had a good sales background and had done some designing, so I approached her and we decided to enter the tennis market.

"You see, if you're going to make a name very quickly without much capital, it has to be in an area that's very hot. I'd watched a dowdy tennis dress move out of Gucci incredibly fast, so obviously there was a market for an elegant woman who didn't want to wear tennis shorts, who didn't have a junior figure and who needed tennis clothes."

Tenbridge, named for a spot on the map where their collective finger landed one day, was born, and created a stir with its classic knit tennis dresses, pull-on pants and sweaters, all in small, medium and large, selling for $50 to $100.

"Now, we're moving the line into an active sportswear look because tennis outlets are closing up," she explains. "The fad is over."

But active sportswear is burgeoning, and Tenbridge's line for summer features bright terry rompers, baseball jackets and assorted terry tops, clothes to be worn on court, on bikes, while jogging, perhaps even to work, she says.

The Ghost of Partner Past is hovering about the loft Tenbridge occupies in midtown Manhattan, but Ms. Gurfein is doing her best to exorcise it.

"Monique handled the sales. Well, I've picked up a very fine national sales organization to represent the line and I'll do the designing alone, working with a sketcher. Lots of designers use sketchers, Calvin Klein, Ralph Lauren."

Whatever it takes, this is one business she's not going to abandon. "It's hard out here," she says, "but Tenbridge is going to make it."

TERRY KNICKERS AND TOP FOR TENNIS

Engaged

Whitcomb-VanAntwerp

Mr. and Mrs. Ray Whitcomb, 3561 Lincoln avenue, St. Joseph, announce the engagement of their daughter, Kathleen Ann, to F. Allen VanAntwerp, son of Mr. and Mrs. Fred VanAntwerp of Sunfield.

Miss Whitcomb is a graduate of St. Joseph high school and is attending Michigan State university. She is employed at St. Lawrence hospital, Lansing.

Her fiance is a graduate of Sunfield high school and St. Lawrence School of Radiologic Technology. He is employed as a radiologic technologist at St. Lawrence hospital.

An Aug. 6 wedding is planned.

Wendt-Lucker

Mr. and Mrs. Arnold R. Wendt, 2620 Morton avenue, St. Joseph, announce the engagement of their daughter, Valerie Joy, to Bruce Frederick Lucker, son of Mrs. Muriel Lucker, Tamarack Terrace, Riverside, and the late Frederick Lucker.

Miss Wendt is a graduate of St. Joseph high school and is employed in the bookkeeping department of People's State Bank, St. Joseph.

Her fiance is a graduate of Coloma high school, attended Lake Michigan college and will graduate from Andrews university in June with a certificate in house carpentry.

An Oct. 1 wedding is planned.

Quick, Easy Potato Dish

Quick and easy potatoes for dinner tonight. Peel and slice thin about four potatoes and put in top of double boiler with two cups of milk. Salt and pepper lightly and cook over boiling water about 30 minutes, or until almost tender.

Remove potatoes and milk to a baking dish, add one-half cup cream and one-half cup shredded cheddar cheese. Bake at 350 degrees another 10 minutes or till done.

T-SHIRT TRICK

To get continued service out of an old T-shirt dress, cut it down to tunic length and wear it over pants or shorts.

Musical Program Saturday

A musical program will be held at Pilgrim Rest Baptist church, Benton Harbor, at 7:30 p.m., Saturday, April 23.

The program will be highlighted by appearances of recording artist Mozell Brown and vocalist Tommie Patrick, both of Chicago.

The program is being sponsored by the air-conditioning committee of the church.

'Evening With Bach' Charms Audience

By SAN DEE WALLACE
Staff Writer

The intimacy of an 18th century drawing room was revived Wednesday night as the Twin Cities Symphony Chamber orchestra presented "An Evening With Bach."

The concert, presented in St. Joseph high school auditorium, was warmly received by an enthusiastic audience.

Highlighting the event were excellent solo performances by Carolyn Nickel, harpsichord; Charlotte Wuepper and Dorothy Datema, flutes; Gale Petrick, oboe, and Laurie Vodnoy and Robert Vodnoy, violins.

Vodnoy, who serves as conductor and musical director of the Twin Cities Symphony, displayed his skill in conducting a chamber orchestra.

Works by Johann Sebastian Bach performed were, "Suite No. 2 for Orchestra, Flute and Strings," which featured Charlotte Wuepper; "Concerto in C Minor for Violin and Oboe," which featured Laurie Vodnoy and Gayle Petrick, and "Brandenburg Concerto No. 5," which featured Robert Vodnoy, Dorothy Datema and Carolyn Nickel.

Dr. James Redmond, former Superintendent of Schools for the City of Chicago, said of the concert, "We especially enjoyed the program tonight. I thought the musical director did an excellent job of selecting the pieces for presentation tonight plus the identification of the songs.

"I think the one thing I would have liked to have heard more was the harpsichord. I think we so infrequently get to hear it well played and the quietness of the audience was a compliment to the harpsichordist. It is a novelty to most of us. As usual, the entire orchestra performed just beautifully. It was a very appreciative crowd. This would replace television if we could present more and more opportunities like this. We have enjoyed the entire season."

Verna Wend, a cellist with the regular Twin Cities Symphony orchestra, said of the chamber orchestra, "I was impressed by the intonation of the group."

Referring to the Suite, Mrs. Wend said, "The trills of the flute blended so well with the violins in the orchestra. When the cellist (Kathy Curtis) and the flute played, the cellist was especially perceptive of the style of the flute."

Joan Stafford, who plays the trumpet in the full orchestra and serves as its president, said of the Suite, "The flute was especially nice in the Rondeau, Sarabande and Menuet. This music is especially difficult because of the long passages in the flute which are highly ornamented and which hardly allow time to breathe. It was an especially stunning ending in the Badinerie.

Of the Concerto for Violin and Oboe, Mrs. Stafford said, "There was an excellent balance between the oboe and violin. The adagio showed an intimacy characteristic of chamber music. Bach was the ultimate craftsman of the Baroque period and after hearing these two, it's easy to hear why."

Mrs. Wend said, "Miss Vodnoy played with confidence and grace. Miss Petrick had challenging phrases she had to play and was playing six or eight measures without breathing. She played with good control and intonation for a young student and teacher."

"It was a treat to hear Vodnoy perform on his instrument," Mrs. Wend said of the Brandenburg. She added, "Mrs. Datema played with the same technical skill and clarity of tone that Mrs. Wuepper does, which makes them a valuable duo. Miss Nickel was excellent on the cadenza. The harpsichord is restrictive and has no sustaining pedal and everything has to come out of those hands and it was really a marvelous job."

Mrs. Stafford added, "There was a nice interweaving between the solo flute and solo violin. The harpsichord performance by Miss Nickel was flawless. One of the characteristics of the harpsichord is that it is impossible to play louder or softer on the instrument without adding more notes. The gigue provided a lively climax and the orchestra was perfectly coordinated. Vodnoy is a fine violinist and it was a rare treat to have him play tonight. The concert gave a great deal of contrast within the music of one composer."

KNIEBES BAGATINI'S MUSIC MART
418 STATE STREET
983-1872 ST. JOSEPH

Hallmark
CARDS & PARTY SHOP
AT
Gillespies
RIVERVIEW DRIVE
BENTON HARBOR
and
2845 NILES AVE.
SO. ST. JOSEPH

THE WEARHOUSE
Men's & Boys' Clothing
½ Off
VILLAGE SQUARE
SHOPPING CENTER
STEVENSVILLE
OPEN SAT. ONLY 9:30-5:30

TWIN CITY BONDERS
MIKE PRICE • ST. JOSEPH
PHONE 429-0229

LAVISH FUR-LOOK
ULTRA-MODERN
LIVING ROOM SOFA
AND CHAIR.
$399
Lush, plush upholstery, has the soft texture of fur. Superbly cushioned for delightful lounging comfort.
RAILROAD SALVAGE
NEW CARLISLE, IND.
Daily 10 to 8 Fri. & Sat. 10 to 6 Ph. 1-219-654-3533

Bargain Center
United Sports
1613 M-139
NEAR PLAZA
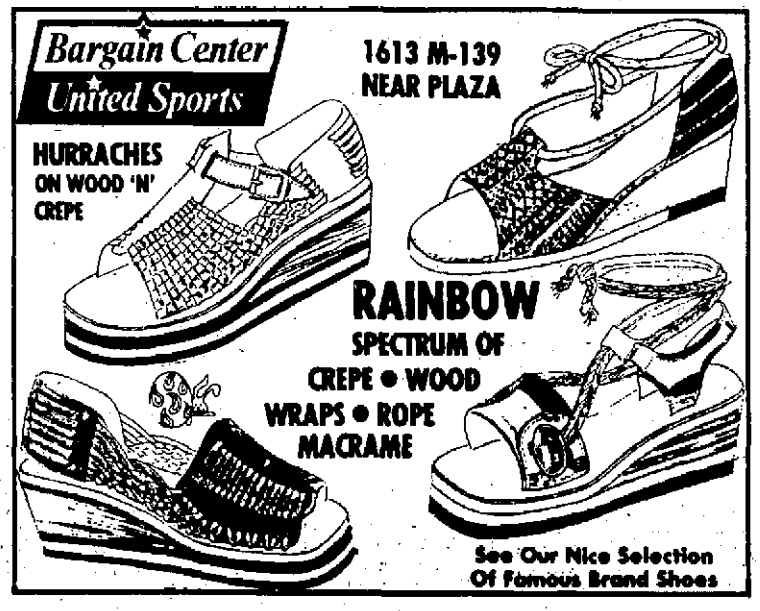
HURRACHES
ON WOOD 'N'
CREPE
RAINBOW
SPECTRUM OF
CREPE • WOOD
WRAPS • ROPE
MACRAME
See Our Nice Selection
Of Famous Brand Shoes

MEDICAL AUXILIARY LUNCHEON

Journalist To Speak April 28

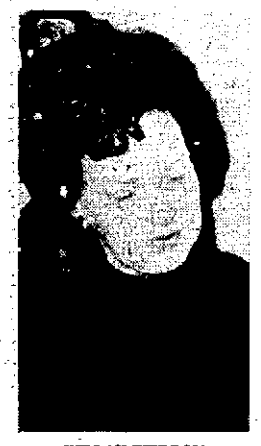

WILLAH WEDDON

Willah Weddon, owner and operator of the Women's News Bureau at the Capitol in Lansing, will be the guest speaker for the Berrien County Medical Auxiliary's spring luncheon.

Members of the Lawyers Wives of Berrien County will be guests at the luncheon to be held at 11:45 a.m. Thursday, April 28, at Point O'Woods Country club, Benton Harbor.

During the luncheon Don Ames, photographer, will show slides of the annual St. Joseph summer art fair.

Co-chairmen for the luncheon are Mrs. Edward (Jane) Westerbeke and Mrs. Edwin (Cora Lee) Vann.

Reservations may be made with the chairmen.

As the owner and operator of the Women's News Bureau, Mrs. Weddon writes about and photographs women in government and women-oriented issues for about 12 newspapers in the state.

She is also a contributing editor for "Glory" magazine, regular feature writer for the national magazine, "Women's Circle," "Circadia" magazine, and "Michigan Farmer." She has also published articles in the "Christian Science Monitor" and "Michigan Medicine."

She founded and published the "Comstock Coronet" and served for four years as Willow Run editor for the "Ypsilanti Press."

Mrs. Weddon is the current president of the Michigan Women's Press club, is a past president of the Jackson County Medical Society Auxiliary, served as a chairman for the Michigan State Medical Society Auxiliary, and is a member of Tau Kappa Alpha, an honorary forensic fraternity and of Sigma Delta Chi, a society of professional journalists.

She has received a Presidential citation from Olivet college. In 1972, she was named Woman of Achievement by the Michigan Women's Press club and received a concurrent resolution from the Michigan Legislature. She has won 41 first place writing awards in Michigan and seven national awards for her work.

A graduate of Western Michigan university, she has done graduate work at the University of Michigan. She has traveled throughout the world, speaks throughout the state, and has appeared on radio and television.

Mrs. Weddon and her husband, Dr. Edward R. Weddon, are the parents of five children.

Win Bridge Tourney

FINAL PLAY: Marian Guild Bridge Marathon concluded play and held its annual awards tea April 20 at the St. Joseph Elks Lodge. Receiving highest awards were, from left, Mrs. Alvin Ziebart and Mrs. John Porritt, first place, and Mrs. James Ruspino and Mrs. Alfred Dubinsky, second place. Mrs. Patrick Kinney was chairman. Assisting were Mrs. Ronald Willging, co-chairman; Miss Helen Oehlhoffer, publicity; Mrs. Gale Cutler, prizes; Mrs. Lou Schroeder, tea, and Mrs. John Kinney, scorekeeper. (Staff photo)

Youth Dance Changes Date And Band

DIFFERENT DAY: Blossomtime rock dance has been re-scheduled for Friday, May 6, according to William Starbuck, president of Blossomtime. The South Shore of South Bend will provide the dance music instead of the originally scheduled group. The dance will be held at Shadowland ballroom, St. Joseph, with Mr. and Mrs. Mark Kellogg of Coloma as chairmen. Among youth committee members planning the dance are from left, Dennis Buchan, Michigan Lutheran high school, St. Joseph; Linda Butera, Lake Michigan College, and Julie Edwards, Lakeshore high school. The dance was originally planned for May 7. The committee is composed of students from schools throughout southwestern Michigan. (Staff photo)

Club Circuit

AMERICA CHAPTER NO. 234, Order of Eastern Star, will hold initiation and friendship night Monday, April 25, at 8 p.m. at the St. Joseph Masonic Temple. Sister chapters of Vicksburg and Berrien Springs will be honored.

RETIRED FOR FUN CLUB will meet at 5 p.m. Tuesday, April 26, for dinner and installation of officers at the St. Joseph Elks club.

National Guild Piano Auditions Set 25-29

Piano auditions for students of members of the National Guild of Piano Teachers will be held April 25-29 in the music building of Andrews university, Berrien Springs.

Students of 14 teachers from Buchanan, Benton Harbor, Berrien Springs, Dowagiac, St. Joseph and Stevensville will audition with Dr. Irene Rosenberg Grau of Delta college, Saginaw.

According to Mrs. Edwin F. Buck Jr., chairman for the Guild Center in this area, 132 young people are enrolled for the auditions with the total the largest number enrolled for southwest Michigan.

Mrs. Buck says, "The phenomenal growth of the National Guild of Piano Teachers, with annual auditions presently in 825 centers throughout the United States, Hawaii and Canada, attests to the value of the goals and standards set by the guild."

During America's Bicentennial year, a record breaking enrollment of 87,803 students in private auditions showed an increase of 5,000 over the 1975 participation.

Pianists of all ages performed over one million memorized pieces before judges who worked 4,000 audition days.

The auditions program was founded by Dr. Irl Allison, 49 years ago to stimulate and motivate young people to do their best pianistically in a setting that permits competition only with one's self, according to Mrs. Buck.

Teacher membership in the National Guild of Piano Teachers includes 9,000 musicians in the United States, Canada, Africa, Bahamas, Brazil, England, Germany, Greece, Israel and Puerto Rico. Accreditation is granted by the American College of Musicians.

Dr. Irene Rosenberg Grau, who holds a doctorate degree in music theory from Michigan State university, was assigned to adjudicate the auditions at Andrews university.

Irene Rosenberg Grau has been a performer artist since childhood. She has studied piano with Gorodnitzki, Vengerova and Friedberg, and chamber music with Kroll, Moyse, Busch and Serkin. She studied with Juilliard School of Music and Mannes college, New York, Berkshire Music Center, Tanglewood, Mass., Marlboro Summer School, Vermont, University of Chicago, where she received a fellowship and her master of arts in music history and theory, and Michigan State university.

A winner of the National Music League Award, she has concertized widely on this continent under the management of National Music League, University of Minnesota, and Alkahest and has appeared in Europe, most recently in the summer of 1976.

Dr. Grau has performed with the Chicago Symphony, Canadian Broadcasting Corporation orchestra, Vancouver Symphony and the Aspen Festival orchestra. She has made recordings and has appeared on radio and television both as a performer and teacher.

DR. IRENE GRAU

She performs an extensive repertoire of piano solos, concertos and chamber music ranging from Baroque works, which she occasionally performs on the harpsichord, to 20th century compositions.

In addition to studio teaching Irene Grau has been a faculty member of Rutgers university, State University of New York, Ball State university, Jamestown college, North Dakota, and Delta college. She is adjunct professor at Saginaw Valley State college and founder and director of a consortium type of music school called Musical Arts, Inc.

She is a nationally certified teacher of piano and theory by the Music Teachers National Association.

According to Mrs. Buck, the spring piano auditions provide an incentive for each student participant as memorized pieces are played for the adjudicator whose unique scoring system, originating at headquarters for all Guild auditions, furnishes the student with a detailed analysis of his performance.

Mrs. Buck also says, this appraisal of the pupils' progress is helpful to the teacher who receives the "backing" of another competent musician regarding the good points and possible deficiences in the pupils' performance.

All auditions are performed privately without an audience, and only with the adjudicator present.

Over half of the 1977 participants in the auditions at Andrews university are expected to play 10 memorized pieces. Awards will be presented May 10 at the annual banquet.

Honor Nonagenarian

THREE OAKS — Mrs. Bernice Mann, who resides at Jordan Nursing Home, Bridgman, was honored for her 90th birthday April 17 with an open house at the home of her nephew and his wife, Mr. and Mrs. Wilbur Warren of Three Oaks.

Mrs. Mann was born and raised in Three Oaks, the daughter of Mr. and Mrs. Walter Warren. Before moving back to the Three Oaks area, she resided in Hot Springs, Ark.

KNOTTY TOP

Make your own one-shouldered top: Take two large triangle scarves, knot them together at one shoulder, then knot at both sides of the waist.

Weekend Special
Foliage House Plants
California-grown SUCCULENTS
6", 8" Pots
hanging baskets
some flowering
• perfect for patio decor
THE PURPLE POSSUM
VILLAGE SQUARE SHOPPING CENTER - STEVENSVILLE
429-8772

WHAT A STEAL
AMERICAN Most Wanted BRAND
Decorative Wall Covering
Z-BRICK Country Rustic
$4.99 PER CARTON
YOUR REWARD $3.00 PER CARTON
Glenlord HOME CENTER

Terry's
BIG VALUE!
2-PIECE
Gaucho Sets
"The Latest Look Made For You"
Sizes 3-13
$16.00
FAIRPLAIN PLAZA
MON.-SAT. 10-9 • SUN 12-5:30
Charge It or Use Our Layaway!

Annual COTTON SALE
APRIL 23rd Thru APRIL 30th
Lollipop by Modern Globe
A. 6 For 10.00
B. 6 For 7.50
C. 6 For 7.50
D. 6 For 7.50
Rimes
DOWNTOWN ST. JOSEPH
Open Daily 9:30 to 5:30
Monday's until 8:30 P.M.
Use our Rimes charge or lay-a-way

'Your Problems' By Ann Landers

Don't Blame Gals For Gays

Dear Ann Landers: Will you do America a big favor? Please ask your women readers how they want to be treated by men. I don't mean the "equals" bit. We've heard enough of that. I mean the hard facts, such as whether the male should be the aggressor in initiating sex.

The lines have become so blurred that more and more men are turning sour on women and searching out something they can relate to — like other men.

It saddens me to see the growing numbers of handsome, intelligent, sensitive males (the kind women flip over) frequenting the gay bars of America. Even married men are going in that direction. You wouldn't believe the husbands I see, in shopping centers, many with small children in tow, giving other men the eye. What do you think of all this? I am — Bothered and Bewildered

Dear B and B: Women still want to be pursued by men — and there is plenty of evidence that men still want to do the pursuing.

Most of those "handsome, intelligent, sensitive" men you see in gay bars — and yes, the married men with children who are "giving other men the eye" — have not been rejected by women. Their sexual preference was established many years ago — in some cases at three and four years of age.

Straight men who go bisexual for kicks should not be confused with homosexuals who, very early in life, choose as the object of their sexual preference members of their own sex. There's a world of difference.

Give Him Chance

Dear Ann Landers: My son, who has a slight limp, went to a party the other evening. When I heard what happened my heart almost broke.

He asked several girls to dance but they refused. One lovely, older lady danced with him twice. (God bless her beautiful soul.)

After several turn-downs, the boy got out on the floor and danced by himself. Someone asked him why he did this. He said he just wanted to show people that he didn't need a partner to dance with, that he could have a good time dancing by himself. I suspect he also wanted to prove he was a good dancer.

The following day the word got around that he was drunk. This is not true. The lad has never taken more than two glasses of beer in an evening. That's his limit.

What can be done to make life easier for handicapped people like my son? — A Sad Mother

Dear Mother: Love, compassion, understanding, willingness to give the handicapped a chance to prove what they CAN do instead of thinking in terms of what they can't do. And above all, treating them as if they were perfectly normal. This is the greatest help of all.

ANN LANDERS

CONFIDENTIAL to Torn to Tatters and Loving it a Lot: You don't need advice, you need an agent. Your letter was hilarious.

CONFIDENTIAL to How Does One Deal With a Fanatical Bore?: Bluntly and firmly. Such people are incapable of changing their minds and they refuse to change the subject. Seize the initiative and hang in there or you will be at the mercy of these insufferable characters forever.

There is a big difference between cold and cool. Ann Landers shows you how to play it cool without freezing people out in her booklet, "Teen-Age Sex — Ten Ways to Cool It." Send 50 cents in coin and a long, self-addressed, stamped envelope to Ann Landers, P.O. Box 1400, Elgin, Ill. 60120.

Erma Bombeck

House Swapping

I've been reading a lot lately about vacation house swapping and frankly I'm intrigued by it.

Goodies like: FRANCE; Rem'dled farm, 15 mi. Geneva, 5 bedr'ms, 2 baths, near ski resort.

Or VERMONT, Ludlow, Mt. chalet, 6 rms., two baths.

Or how about CANADA, Nanaimo, lux. 4 bedr'ms, 3 baths, sea front, boat, sailing, skiing, salmon fishing.

The plan is the brainchild of Wilma Ferguson of Winnetka, Ill., who originated a program called Adventures-In-Living.

As I told my husband, "Maybe we could exchange our home for a lush Hawaiian beach estate or a chic Manhattan apartment, or how about a luxurious villa in Spain?"

"Are you kidding? You couldn't force hostages to spend the night here."

"I can't believe you are saying this! This house is perfectly charming. It's near the water."

"Especially behind the washer where the floor is rotting out."

"Has a panoramic view."

"Of a panoramic highway."

"Has rustic charm."

"Not the least being the plumbing."

"Is near City Cultural Attractions."

"Since when does the road company of 'God's Little Acre' spell cultural attractions?"

"Well, if you don't have some pride in your home, I do. I cannot imagine why some other family wouldn't snap at the chance to come visit a Southwest showcase."

"Showcase! I'd have to fix the doorbell, replace the dental floss with a chain on the lamp in the living room, seed the path with grass leading from the mailbox to the front door, refinish the coffee table where YOUR daughter left her hot curlers plugged in, take down the Christmas decorations and find the garage. Good grief, woman, do you know the work involved?"

"Listen to this," I said. "How does this ad sound for our house: 'Stunning Spanish mini-villa, 4 bedr'ms, spac. outdr. area for entrtng, antiques galor, inter. primitive architecture, nature wonderland for the adventurous.'"

He grabbed the paper, "That's our house? You know something? When you put it down on paper like that, it sounds terrific. In fact, I don't see why we should even go out of town this summer. Why don't we just stay home and enjoy our nature wonderland?"

"In this dump?" I shrieked.

Astro-Graph

Bernice Bede Osol

Saturday, April 23, 1977

ARIES (March 21-April 19) There's a certain instinctive shrewdness you have in money matters today. Heed your persistent inner voice. It won't steer you wrong.

TAURUS (April 20-May 20) You communicate well with others today. If you have an idea or an important plan you'd like to impress on the right people, do it now.

GEMINI (May 21-June 20) A person of substance behind the scenes wants to do something to enhance your security. You must let this person do it in his own way.

CANCER (June 21-July 22) You'll have more fun today if you associate with people you look up to. Try to make plans that include an influential friend.

LEO (July 23-Aug. 22) Aim high today, but keep your motives to yourself. The less others know of your plans, the better you're likely to do.

VIRGO (Aug. 23-Sept. 22) If you're friendly and cordial to people today, you can elicit a greater warmth than you exude. Don't spare an ounce of charm.

LIBRA (Sept. 23-Oct. 22) Your chances for success today are very good. You instinctively know to save your trump card for the crucial trick.

SCORPIO (Oct. 24-Nov. 22) You do well today because you know how to deal with people on a one-to-one basis. If there's something important to discuss, do it vis-a-vis.

SAGITTARIUS (Nov. 23-Dec. 21) There's a talent or skill you possess that someone may be interested in as part of a joint venture. Listen, but don't sell yourself too cheaply.

CAPRICORN (Dec. 22-Jan. 19) Moderation is the key to your personality tdday. You won't spoil the day by overindulging.

AQUARIUS (Jan. 20-Feb. 19) Instead of domestic pursuits being a drudge today, they could turn out to be fun. Select some project for the home or family.

PISCES (Feb. 20-March 20) You are very charismatic today. You call attention to yourself just by being present.

Your Birthday

April 23, 1977

More travel than you've done for some time is likel nhis year. Your trips may not be long ones, but they'll leave many pleasant memories.

Are you a Taurus? Bernice Osol has written a special Astro-Graph Letter for you. For your copy send 50 cents and self-addressed, stamped envelope to Astro-Graph, P.O. Box 489, Radio City Station, New York, N.Y. 10019. Be sure to ask for Taurus Volume 7.)

EVERY FRI. & SAT.
Lake Mich. Perch
FISH FRY
ALL YOU CARE TO EAT
Red Coach
429-9624
I-94 EXIT 22
downtown Stevensville

Jacoby ON BRIDGE

NORTH 22
♠ K 10 7 6 2
♥ K Q 6 4
♦ —
♣ 10 9 8 2

WEST
♠ 3
♥ J 10 9 8
♦ K 10 8 2
♣ A Q 7 4

EAST
♠ 8 4
♥ 5 3 2
♦ J 9 7 6 5 3
♣ 6 5

SOUTH (D)
♠ A Q J 9 5
♥ A 7
♦ A Q 4
♣ K J 3

Both vulnerable

West	North	East	South
			1 ♠
Dbl.	4 ♠	Pass	6 ♣
Pass	Pass	Pass	

Opening lead — J ♥

By Oswald & James Jacoby

West's double of South's one-spade opening bid was one of those doubtful doubles that lots of players make. We have seen worse ones, but seldom one that backfired so strongly against the doubler.

It took exactly two bids for South to arrive at six spades. West made his natural lead of the jack of hearts and South had time to study the dummy.

The slam was a good one in spite of the duplication in clubs. At the worst, South could discard one of his clubs on a high heart, lead a club from dummy and guess whether to play the jack or the king. Then South reviewed the bidding and saw that it was likely that West would hold both high clubs.

Then South worked out a squeeze end play against West. He trumped his queen and small diamond and ran out his trumps. South finally led his ace of diamonds, leaving himself with four cards — the seven of hearts and king-jack-three of clubs. Dummy held three hearts and two clubs in back of West and poor West had to throw the queen of clubs in order to hold onto the heart. South just discarded the low heart from dummy, led a club and claimed.

Ask the Jacobys

A North Carolina reader asks if it is ever good policy to open one notrump when you hold the singleton ace of a suit.

It may not hurt you, but it is never good policy. When you have a singleton, you want to suggest a suit contract with your first bid.

(Do you have a question for the experts? Write "Ask the Jacobys" care of this newspaper. The Jacobys will answer individual questions if stamped, self-addressed envelopes are enclosed. The most interesting questions will be used in this column and will receive copies of JACOBY MODERN.)

Area Events

BANGOR — The Over 50 Music club will meet at 1:30 p.m. Sunday, April 24, at the Bangor Legion Hall.

A practice session will follow the business meeting.

SOUTH HAVEN — Meeting of the South Haven Instrumental Band boosters will be held Tuesday, April 26, at 7:30 p.m. in the band room of L. C. Mohr high school.

LAWRENCE — Lawrence Senior Citizens will hold an anniversary dinner Thursday, April 28.

The catered event will begin at 12:30 p.m. in the social room of the American National Bank.

LAWRENCE — East Arlington Ladies Aid will meet at 2 p.m. Thursday, April 28, at the home of Mrs. Myron (Maxine) Sanborn.

LAWRENCE — O-So-E-Z club will meet at noon Thursday, April 28, at the home of Mrs. Simon (Mary) Pollich for a potluck dinner. Theme of the program will be "The Grand Finale."

LAWRENCE — A Mother and Daughter banquet willbe held at 6:30 p.m. Friday, April 29, in the social room of Lawrence United Methodist church.

A swiss steak dinner will be followed by a rose parade by mothers and daughters of the church.

Tickets may be reserved by contacting Mrs. Harry (Nellie) Wright. Adult tickets are $2.50 and tickets for children under 12 are $1.50.

Printed Patterns Make It Easy

Puff Pillows

Give rooms a new "country look" with puff pillows!

NOW! Add zing with PUFF PILLOWS! Join 6 x 6" scraps or use solid fabric. Pleat, then stuff. Pattern 7338: printed tissue pattern pieces for 12" square and round pillow.

$1.25 for each pattern. Add 35c each pattern for first-class airmail and handling. Send to: Alice Brooks, 51, Needlecraft Dept. Box 163, Old Chelsea Sta., New York, NY 10011. Print Name, Address, Zip Pattern Number.

Value! 225 designs to choose from in NEW 1977 NEEDLECRAFT CATALOG! 3 free patterns inside. Send 75c now!

Stitch 'n' Patch Quilts	$1.25
Crochet with Squares	$1.00
Crochet a Wardrobe	$1.00
Nifty Fifty Quilts	$1.00
Ripple Crochet	1⅛.??
Sew+Knit Book	$1.25
Needlepoint Book	$1.00
Flower Crochet Book	$1.00
Hairpin Crochet Book	$1.00
Instant Crochet Book	$1.00
Instant Macrame Book	$1.00

Rajah Tunic Plus

GO GLAMOROUS under sun or stars in a rajah tunic that's buttoned to the waist over pants. Choose print or print 'n' plain cotton, knits.

Printed Pattern 9364: Misses' Sizes 8, 10, 12, 14, 16, 18. Size 12 (bust 34) tunic 2⅜ yards 60-inch; pants 1¼.

Send $1.25 for each pattern. Add 35c for each pattern for first-class airmail, handling. Send to: Marian Martin, 141, Pattern Dept. 232 West 18th St., New York, NY 10011. Print NAME, ADDRESS, ZIP, SIZE and STYLE NUMBER.

Do what the smartest women are doing — send now for our Spring-Summer Pattern Catalog! Lots of drama for few dollars — wardrobes, pants, jumps. Free pattern coupon. Send 75c.

Instant Sewing Book	$1.00
Sew+Knit Book	$1.25
Instant Money Crafts	$1.00
Instant Fashion Book	$1.00

Announce Fernwood Activities

Calligraphy, a new class being offered at Fernwood Nature Center, will begin Tuesday, April 26, from 9:30 a.m. to noon.

The class will also meet Thursday, April 28, and Tuesday and Thursday, May 3 and 5, with instructor Elaine Lee of Niles.

The class is an introduction to the basics of hand lettering with pen and ink. Graphic design, set-up, layout and special problems will be explored.

Mrs. Lee received a bachelor of science degree from Michigan State university and has lettered commercially in the Niles area for 24 years.

Fernwood Nature Photographers will meet Wednesday, April 27, at 7:30 p.m. in the office building. A print and slide competition will be held.

A reception will be held Sunday, May 1, from 2 to 5 p.m. for Walter McBride, watercolorist from Grand Rapids. McBride's exhibit will be on display in the meeting house through May 14. McBride is retired director of the Grand Rapids Art Museum.

Additional information may be obtained by contacting Fernwood, Range Line road, south of Berrien Springs.

Bookmobile Schedule

Benton Township-Benton Harbor Bookmobile schedule is as follows for the week beginning Monday, April 25:

Monday, April 25 — Sorter school, 9 a.m. to noon; Napier Manor Apartments, 12:45 to 2 p.m.

Tuesday, April 26 — Millburg school, 9:30 a.m. to noon; Johnson school; 12:45 to 3:15 p.m.

Wednesday, April 27 — Broadway Park, 12:30 to 5:30 p.m.

Thursday, April 28 — Lafayette school, 8 to 11 a.m.; North Shore school, 11:45 a.m. to 3 p.m.; Whirlpool Administrative Center, 3:05 to 4 p.m.

Friday, April 29 — Ogden Circle, 9 to 11 a.m.; Empire Mobile Home Park, 11:05 a.m. to 1 p.m.; Union Park, 1:30 to 3 p.m.; Fairplain Plaza, 3:15 to 6 p.m.

Dr. Lester Coleman

My mother has a cataract which, before long, will need surgery. As one interested in research I have been reading all the material I can lay my hands on to find out the different types of operation that are available. Now I'm completely confused and turn to you for help. What do you consider the best modern operation for the removal of cataracts? - Mrs. H.G., Mass.

Dear Mrs. G.:

Yes, there are many types of operations for the removal of a cataract.

The advances in this highly specialized form of surgery have been extraordinary in the last decade. Even the standard operation has been refined to a great degree.

Surgery is now performed using an operating microscope to see the tiniest fragment of tissue.

A new and exciting development in cataract surgery is known as "phaco-emulsification." The reports of success by those specially trained in this technique have been most gratifying. As the name suggests, the cataract is "emulsified" by ultrasonic vibrations, and "suctioned out."

Techniques by which a frozen probe can extract the cataract make surgery easier and reduce complications.

One of the great advances following surgery is the implantation of a plastic lens immediately after the removal of the cataract. There is a great advantage to the use of this lens, because of the improvement of vision that occurs almost immediately. It also avoids the need for repeated changing of glasses after surgery.

Contact lenses are also being used shortly after the operation to avoid the difficulty of adjusting to the cataract glasses.

It must now be as obvious to you as it is to me that the choice of a particular type of surgery for the removal of cataracts cannot be made by the patient or the family.

Ophthalmologists (eye specialists) arrive at a decision about the choice of surgery only after careful consideration of all the factors involved. The age of the patient, the blood pressure, the vision of the other eye, the anxiety level of the patient and the exact character and "age" of the cataract all enter into the final decision of the choice of the operation.

The surgical training of the eye specialist and the particular "super-specialization" in the newer techniques also enter into the final decision.

Consultation with your eye specialist, followed by a second opinion, should be of great help to you.

NOW OPEN!
SCHWENK'S CHEESE HAUS
2612 Niles Ave. St. Joseph
(Across From License Bureau)
★ SPECIALIZING IN WISCONSIN CHEESES
Also . . .
• Natural Cheese Spreads
• Wisc., Summer Sausage
• And Other Unique Taste Treats
• Mother's Day Gift Ideas
PLEASE PARK IN THE REAR OF OUR STORE

THURSDAY
APR. 28th 8 PM
NOTRE DAME A.C.C.
Olivia Newton-John
PRICES:
CHAIR SEAT (REAR STAGE-UNRESERVED) $5.50
BLEACHER (FRONT STAGE-UNRESERVED) $5.50
Tickets on sale:
NOTRE DAME A. C. C.
Mon. - Sat. 9 to 5
Robertson's
South Bend & Concert Hall
St. Joseph Bank
and branches
First Bank Main office only
Elkhart Truth

Guest appearance Jim Stafford
FOR MAIL ORDERS: State number & price of tickets desired. Make check or money order payable to N.D. Olivia Newton-John. Send to Olivia Newton-John Show. A.C.C. Tickets office, Notre Dame, IN. 46556.
ENCLOSE SELF-ADDRESSED STAMPED ENVELOPE.

EASTMAN KODAK PRESENTS . . .
SCANDINAVIA — LAND OF PICTURES
Tuesday April, 26, 1977
At 8:00 p.m.
St. Joseph High School Auditorium
SPONSORED BY THE
KIWANIS CLUB OF ST. JOSEPH
Tickets May Be Purchased From Any St. Joe Kiwanis Member, or Donation At The Door
$1.00

Steak Luau™
$3.99
Steak & Chicken Hawaiian
2939 Niles Ave.
St. Joseph
Next to South Town Theatre
Mr. Steak
AMERICA'S STEAK EXPERT

New Tack For Locate-In-Michigan Ads

By SUSAN AGER
Associated Press Writer

LANSING, Mich. (AP) — Business executives yawned when a million-dollar Michigan advertising campaign tried to sell them on locating or expanding in "a state with high taxes, strong unions and crummy weather."

Now, the state has scrapped its four-year practice of running full-page pro-business ads in magazines that executives read.

Instead, it has taken to the airwaves, using radio ads more than any other state to plug its virtues as a business site. It's all an effort to shake a poor reputation among out-of-state executives and some Michigan businessmen as well.

But the radio ads that run in Michigan, Illinois, Indiana, Wisconsin and Ohio reach millions of non-management types, too — taxidrivers, ice cream truck drivers, mothers, students, ministers.

Foolish?

"They've all got brothers-in-law, most of whom are presidents of GM or things like that, right?" says Don Myers, the state Department of Commerce public information director who has managed the ad campaign since 1972.

The one minute spots running on 16 radio stations since October are aimed at the "people who surround the decision-makers," says Myers. "If we had 10,000 per cent success with business people but the guy on Main Street is out talking against us, those things translate into a negative image."

The new radio ads feature:

—A teen-ager who's found love and other fun in Michigan after dreading the move.

—A wife who plays racquetball instead of canasta now that her family's moved here and spends exciting weekends with her husband.

—A manufacturer who found plenty of skilled labor to make the springs that go into his ballpoint pens.

It's all an attempt to simply keep Michigan in the running among dozens of other states also competing for new and bigger business.

"You don't dare take a chance on having them forget you out there in the marketplace," says Myers.

He admits that the job of making Michigan sound good "is not always an easy thing to do, given Michigan's reputation. I get accused of lying all the time."

The old ads that ran in publications such as the Wall Street Journal, Business Week and Fortune featured facts about tax incentives, labor productivity and the state's recreation sites, mixed with a good dose of humor. They tried to debunk so-called myths about Michigan.

But surveys showed that although businessmen were reading the ads, their bad image of the state didn't change.

"We found we weren't changing attitudes at all," Myers said. "So we thought, 'Why don't we be a little less powerful, not sticking the facts in their eye quite so strongly?'"

The radio ads, bright but low-key, were written by the advertising company W.B. Doner & Co., a medium-sized national firm that got its start in Southfield, a Detroit suburb.

This fiscal year, the state will spend about $200,000 on the radio ads, and more on new ads — simple and short-on-facts — to run in national news magazines such as Time and Sports Illustrated.

As for the over-all impact of the ads, who knows?

Employment in the state has grown only slightly since 1972, when the campaign began. And the chances of drawing a businessman to Michigan by a radio or magazine ad are "one in four million," Myers admits.

But it happened at least once. An Ohio tool manufacturer heard an ad while driving to work. He called the Michigan Office of Economic Expansion and later said he would open a plant in Kalkaska in May employing 25 to 30 people.

Because it happened that once, the ads keep on running.

DON MYERS
With Cassette

Sonny-Cher Ending

NEW YORK (AP) — Sonny and Cher have decided not to continue their CBS televison show, and CBS says it doesn't mind. "I understand they have high hopes of becoming major recording artists again," said CBS-TV President Robert Wussler on Thursday.

SNOWFLAKE MOTEL
FROST CLUB
NO COVER CHARGE · DOORS OPEN 7 P.M.
FEATURING "NOW & THEN" WITH THE 50's ROCK SOUND
"ELVIS" "BEACH BOYS" "CHUBBY CHECKER"
OPEN EVERY FRI. & SAT. NITE

Flagship Restaurant
Saturday Night Special
LONDON BROILED STEAK
With Fresh Sauteed Mushrooms Broiled Tomato
$5.25
ENJOY "THE ODD COUPLE" Tues. - Sat. 9:30 - 1:30 IN THE ADMIRALS LOUNGE
Located in The Holiday Inn, St. Joseph. Ph. 983-3212

Saber Room
FRIDAY NIGHT SPECIAL
Walleye Pike $3.75
ALL YOU CARE TO EAT
Monday thru Saturday 11 a.m. to 2 p.m.
HAPPY HOUR PRICES ON ALL DRINKS
4290 Red Arrow Hwy. - 1 block South of Glenlord • 429-3218

SIR QUIN-MAR Restuaront
Saturday Special
BRAISED SHANK OF LAMB JARDINIER
Served With Oven Browned Potatoes & Buttered Cauliflower
$5.50
IN THE HOLIDAY INN - M-139
For Reservations 926-1255
ENJOY "THE NIGHTOWERS" Mon Thru Fri 5-9 pm AND "TAFFY" Tues.- Sat. 9:30-1:30 IN THE DUNGEON

THE BRASS WOK RESTAURANT
CHINESE FOODS PREPARED IN THE OLD WORLD MANNER.
OPEN FOR LUNCH & DINNER
Fine American Meals
EAT IN OR CARRY OUT
CALL 429-6103
LOCATED ACROSS FROM MILLER'S MARKET
2528 W. GLENLORD

Breakfast at Steak
Open 6am till 10pm
Breakfast 6am till 11am
2939 Niles Ave.
St. Joseph
Mr. Steak
AMERICA'S STEAK EXPERT

GERMAN & AMERICAN FOOD
Open Daily Except Monday 12 Noon To 9 P.M.
Sunday 12 Noon To 6 P.M.
GERMANEA HAUS
5909 S. Red Arrow Hwy. Stevensville • Ph. 429-7112
(I-94 Exit 22)

LOMA-COLOMA
GET ACQUAINTED WITH THE LOMA TONIGHT!
SHOWTIME 7:30
"THE PINK PANTHER STRIKES AGAIN"
PANAVISION COLOR by DeLuxe United Artists PG
ALL SEATS $1.00
CHILDRENS MATINEES
METRO-GOLDWYN MAYER presents THE YEARLING TECHNICOLOR G
SATURDAY • SUNDAY • 2 PM ONLY • ALL SEATS 75¢

PUSSYCAT CLUB
• FRIDAY - SATURDAY 9:45
ADMISSION $3.00 MEMBERSHIP $2.00
FANTASEX
NO ADMISSION WITHOUT MEMBERSHIP CARD
• IDENTIFICATION REQUIRED •
LOMA THEATRE AUDITORIUM

UA theatres
FAIRPLAIN CINEMAS 1 & 2
FAIRPLAIN PLAZA SHOPPING CENTER, BENTON HARBOR • 921-4862
ROCKY
"BEST PICTURE OF THE YEAR!"
Mon.-Fri. 7 & 9:30 • Sat. 1:15, 3:30, 7 & 9:30
Sun. 2, 4:30, 7 & 9:30
In three days they almost won the War.
THE EAGLE HAS LANDED PG
MICHAEL CAINE · DONALD SUTHERLAND · ROBERT DUVALL
Mon.-Fri. 7:15 & 9:45 • Sat. 1:20, 3:30, 7:15 & 9:45
Sun. 2:15, 4:45, 7:15 & 9:45
Bargain Mat. Wed. Only All Seats $1 at 2 PM

ST. JOSEPH AUTO THEATRE
UNDER NEW MANAGEMENT
4023 Red Arrow Hwy.
Box Office Opens At 6:00
ADULTS $2.00 Children Under 12 free
APRIL 22nd - 23rd - 24th
FRI. - SAT. - SUN.
IF YOU'VE GOT A TASTE FOR TERROR...
TAKE CARRIE TO THE PROM.

"CARRIE"
Based on the runaway best-seller!
If only they knew she had the power.
A PAUL MONASH Production A BRIAN DePALMA Film "CARRIE"
starring SISSY SPACEK
JOHN TRAVOLTA and PIPER LAURIE
Screenplay by LAWRENCE D. COHEN · Based on the novel by STEPHEN KING
Produced by PAUL MONASH · Directed by BRIAN DePALMA
R RESTRICTED United Artists
ALSO

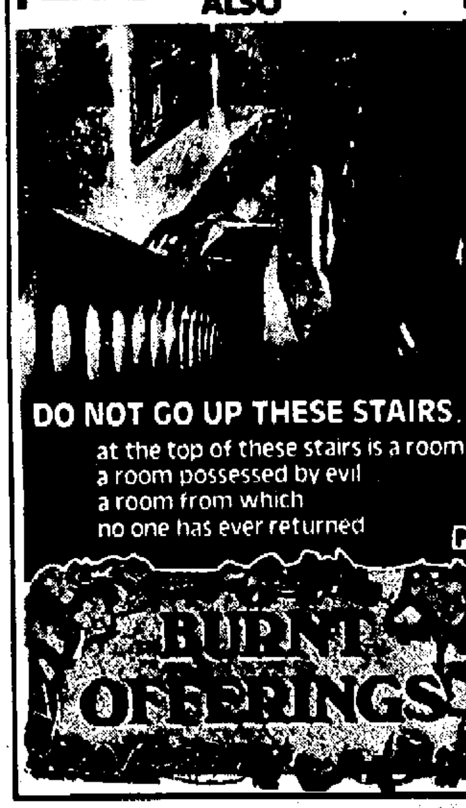

DO NOT GO UP THESE STAIRS...
at the top of these stairs is a room
a room possessed by evil
a room from which
no one has ever returned
PG
BURNT OFFERINGS

SOUTHTOWN PHONE 983-3233
TWIN THEATRES
CINEMA ONE: Mon.-Fri. 6:45 & 9:30
Sat. & Sun. 3:30 - 6:45 & 9:30
BLACK SUNDAY
It could be tomorrow!

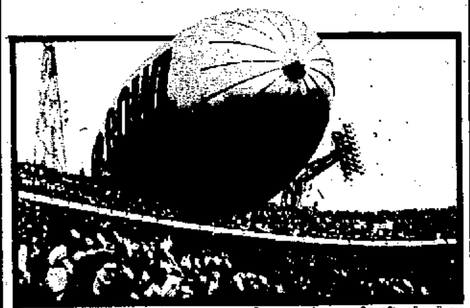

Paramount Pictures Presents a Robert Evans production a John Frankenheimer film starring Robert Shaw Bruce Dern Marthe Keller "Black Sunday" co-starring Fritz Weaver and Bekim Fehmiu Music Scored by John Williams
R RESTRICTED
CINEMA TWO: Mon.-Thurs. 7:00 & 9:00
Sat. & Sun. 3:00 - 5:00 - 7:00 & 9:00
IT'S THE MOST HILARIOUS SUSPENSE RIDE OF YOUR LIFE!

FINAL 7 DAYS
SILVER STREAK
GENE WILDER JILL CLAYBURGH RICHARD PRYOR
"SILVER STREAK"
PATRICK McGOOHAN
PG

SUNSET Drive-In Theatre
2½ Mi. E. of Watervliet on Red Arrow Hgwy.
Ph. Hartford 621-4194
— TONITE THRU SUNDAY —
The Kung-Fu Hit Man couldn't make it as a cop! He took matters into his own hands —

weapons more deadly than guns!
JOSEPH GREEN PICTURES presents a film in SCOPE with LEE SHEUNG and PAI YING • Color by Technicolor
R
AN EROTIC ADVENTURE OF MURDER, INTRIGUE AND ESPIONAGE!

JOSEPH GREEN PICTURES PRESENTS DRAGON LADY
PACKS THE PUNCH OF THE ORIENT!
R
SUPER DUDE

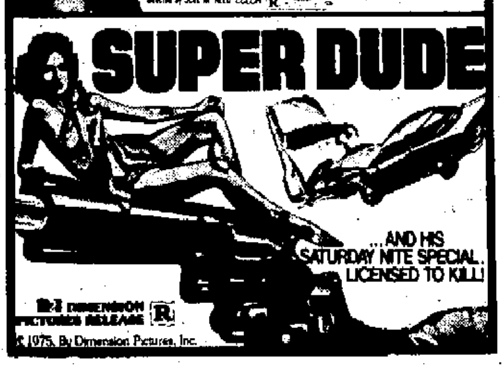

...AND HIS SATURDAY NITE SPECIAL. LICENSED TO KILL!
DIMENSION PICTURES RELEASE R
© 1975, By Dimension Pictures, Inc.

MANN THEATRES
ADULTS $2.00
Starlite Drive-In 2140 M-139
925-3682
CHILD UNDER 12 FREE
BOX OFFICE OPEN 6:30
FRIDAY & SATURDAY & SUNDAY
ALL 3 FEATURES RATED (R)
Don't pass her up... She's looking for more than a ride!
Teenage Tramp

PLUS
Everything you're looking for... More than you bargained for!
Teenage HitchHikers
FRI. & SAT. 3rd FEATURE
MEET THE STAR PUPILS Who Want To Graduate With A Bang!

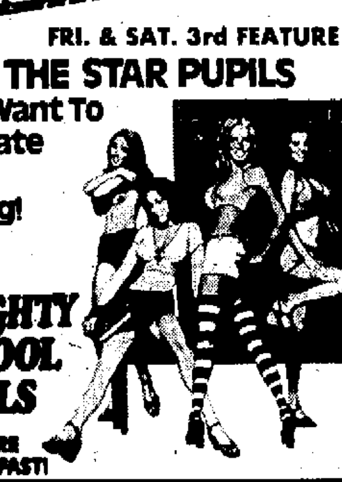

NAUGHTY SCHOOL GIRLS
—THEY'RE LEARNING FAST!

Riegle Taps Detroiter For U.S. Post

EAT DOGFISH? — Try it, you'll like it, says Bob Lowden, wielding knife as he takes directions on cutting cartilege from the small shark. Lowden of Seattle, Wash., put on free dogfish feed Thursday to show dogfish is good eating, despite government bans because of mercury in fish. Offering advice is Frank Mercker, who operates fish export business and sells dogfish to European countries where mercury limits are less stringent. (AP Wirephoto)

WASHINGTON (AP) — Detroit lawyer James Robinson has been nominated by Sen. Donald Riegle, D-Mich., to be U.S. attorney for the Eastern District of Michigan.

Robinson, 34, would succeed Philip Van Dam, a Republican appointee and former aide to Sen. Robert Griffin, R-Mich. Van Dam has said he will fight to keep his job.

A spokesman for the U.S. Justice Department said Robinson will not automatically get the job just because he has been recommended.

"The bottom line is that no decision has been made," said spokeman Robert Stephenson.

Riegle has sent his recommendation to Atty. Gen. Griffin Bell. Following a Justice Department investigation, Robinson's name will be forwarded to President Carter for approval. The nomination also must be approved by the full Senate.

"I believe James Robinson fully merits this position," Riegle said Thursday. "Further, I believe Mr. Robinson has the capacity to become one of the most distinguished U.S. attorneys in the country."

Van Dam has not submitted his resignation, a custom when a new President from a different political party takes office. Under a Democratic administration, Riegle can submit a recommendation for the post.

"If they want to get rid of me, let them get rid of me," Van Dam said earlier this week. "But I won't just roll over for them."

Van Dam has said that during the presidential campaign, Carter promised to remove politics from the Justice Department. But Van Dam's dismissal to install a Democrat would not be in line with that campaign promise, Van Dam contends.

A spokeswoman for Riegle said Thursday she did not believe the senator had talked to Van Dam about resigning. The Justice Department could either ask Van Dam to resign or fire him; she said, adding that any decision on Van Dam's future would not involve Riegle.

Robinson is a senior partner in the Detroit law firm of Honigman, Miller, Schwartz & Cohn. A trial lawyer, he has taught civil and criminal evidence law at Wayne State University since 1973.

U.S. attorneys are appointed by the president to serve fouryear terms. But the law also stipulates they can be fired by the president for cause. In previous cases, courts have ruled politics alone are not cause for dismissal.

Justice Department official Stephenson said the department will consider Riegle's nomination of Robinson.

But, he said, partisan considerations will "play no part in the decision about the U.S. attorney's job here.

"We will take a hard look at the job the incumbent has been doing and weigh (Robinson's) qualifications against that," he said.

The United Auto Workers union, which consistently has backed Riegle, actively has been supporting Robinson for the federal attorney's job. Robinson's father, who died last year, was the UAW's director for most of Michigan outside the Detroit area.

New Treasurer

DETROIT (AP) — John P. Tierney has been named treasurer of American Motors Corp.

He succeeds Alan Foster, who was named assistant to Board Chairman Roy Chapin.

Officials of the firm said Wednesday Tierney will be responsible for AMC corporate financing, bank and institutional relations, corporate credit and several other phases of financing.

Controversial Defoliant Cleared For Use In U.P.

GRAND RAPIDS, Mich. (AP) — A federal judge has cleared the way for spraying 73 acres of land in the Upper Peninsula with a controversial defoliant that was used in Vietnam.

U.S. District Judge Wendell Miles has issued a 22-page opinion agreeing to lift his ban on the aerial spraying, which he imposed in May 1975.

The ban involved spraying the land in the Ottawa National Forest in Ontonagon County with the herbicides 2,4-D and 2,4,5-T.

The herbicide 2,4,5-T contains the most toxic member of the chemical dioxin family that now has state agriculture officials worried. Some less toxic dioxins have been found in one sickly dairy herd and may be present in others.

The dioxin found in 2,4,5-T, tetrachlorodibenzo-p-dioxin, is not believed to have contaminated the animals, however.

Michigan Atty. Gen. Frank Kelley expressed concern about safety if the spraying was done but won the injunction on grounds the U.S. Forest Service failed to consider thoroughly the spraying impact.

That ban was continued until environmental analysis for the spraying complied with the 1969 Environmental Policy Act.

But further study by the Forest Service concluded it need not prepare an environmental impact statement. Miles agreed, saying such statements are needed only for "major federal actions significantly affecting the nature of the human environment."

The judge ruled the restudy was thorough and ruled its conclusion — that the spraying does not have major impact upon the environment — was reasonable.

Purpose of the spraying was to thin other trees to allow red pines better growth for lumbering operations.

A footnote to the judge's opinion Tuesday noted the Forest Service estimated that in 40 years the red pines would be worth a total of $40,000 to $60,000.

Despite the ruling, Steve Yurich, regional forester for the Forest Service's 20-state Eastern Region, said Thursday the federal agency won't rush to spray.

In a telephone interview from his Milwaukee office, Yurich said red pine growth during the legal delay has to be checked. He said the area being sprayed might be reduced if the red pines are doing well.

State officials could not be reached for comment.

Accusations Not Protected

LANSING, Mich. (AP) — Slanderous information passed between government agencies making hiring decisions is not protected by laws on governmental immunity, says the state Court of Appeals. The court Wednesday overturned a Wayne County Circuit Court decision that went against a former county sheriff's deputy who was denied a job with the Michigan State Police. The former deputy, Bernard Butler, claimed he was denied the state trooper job because of "slanderous and libelous" accusations forwarded to state police by the sheriff's department. Butler's circuit court suit against the sheriff's department was thrown out before trial on grounds that the alleged slander was protected by statutory governmental immunity. The appeals court said malicious forwarding of such accusations to a prospective employer "does not serve any governmental purpose."

NEED SOMEONE TO TALK OVER A PROBLEM WITH? Berrien County has a FREE Volunteer phone service with people trained to listen. Call.... HELP LINE 977-4447 or Toll Free 1-800-442-7245

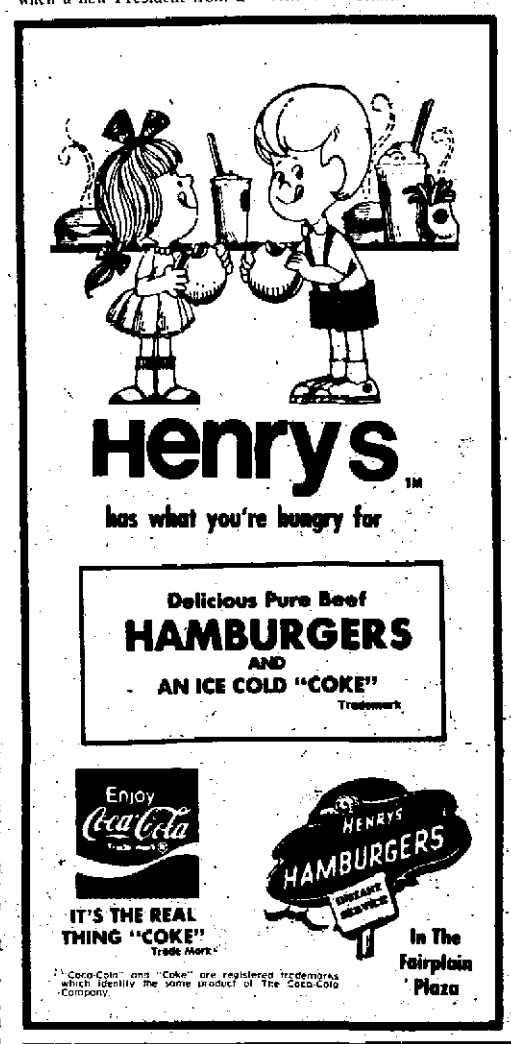

FREE ORGAN CONCERT
POP IN AND LEARN
YOU ARE INVITED
MONDAY, APRIL 25
2:00 AFTERNOON
7:00 EVENING
SUPERIOR ORGAN
IN MARQUETTE MALL
FREE ORGAN RECORD
With her keyboard repertoire as interesting as her flashing smile, Patty Kaye presents concerts exclusively for Conn Organs in every part of the United States as Staff Artist.
POP IN and hear this exciting young artist in persony let her enthusiasm raise your spirits and learn what pleasure your family can get from a CONN ORGAN.

BY SPECIAL ARRANGEMENT.....
Patty Kaye in Concert
ON THE CONN HOME ORGAN
Pop in and listen. She'll dazzle you with her artistry. Delight you with her repertoire. Carry you away with her musical eloquence and enthusiasm.
IT'S FREE - IT'S FUN - IT'S MUSIC!
SUPERIOR ORGAN
MARQUETTE MALL
MICHIGAN CITY, INDIANA

NOTICE TO THE PUBLIC
EXCESS STOCK MUST BE SOLD!
We Took Early Delivery on 2 Truckloads of New Merchandise
HURRY!
TAKE ADVANTAGE OF THESE FANTASTIC BARGAINS
Huge Selection
GRASS TURF SPECIAL MAN COLORS $1.99 Sq. Yd. $2.99 Sq. Yd. $3.99 Sq. Yd.
SAXONY'S CUT AND LOOPS SCULPTURES 7.95 to 12.95 values NOW $5.95 to $8.95
KITCHEN PRINT Close Outs $3.99 Sq. Yd.
Shags, Loops, & Plushes $3.99 Sq. Yd.
Sculptured Shag Close Outs $3.99 Sq. Yd.
OVER 3,000 YDS. AT THIS LOW PRICE

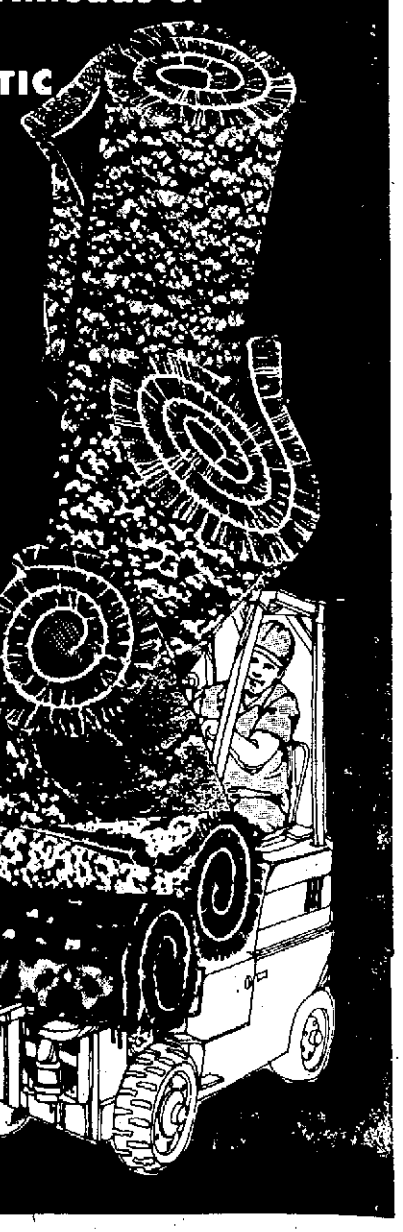

•Bring Your Room Sizes
•Expert Installation Available
HOURS: Mon.-Thurs. 9-6 Fri. 9-9 Sat. 9-6
CARPET MART
2260 M-139 - Across from Blossom Lanes In The Tile Mart Building
BENTON HARBOR PHONE 925-2223
We Carry Supplies For Do-It-Yourself INSTALLATIONS

Marquette Mall Michign City • Shop today 10 a.m. to 9 p.m. • Sunday 12 noon to 5 p.m.

super saturday

Stop in today only for savings on new Rain/Shine Coats in misses and junior sizes

For misses' sizes, a designer group to blend with your new fashions, wearable anytime, anywhere.

Misses Pant Coats, $39.90

Dress Length Coats, $49.90

In texturized woven polyesters, sizes 8 to 18:

1. Single-breasted pantcoat, misses sizes, $39.90
2. Panel-front pantcoat, misses sizes, $39.90
3. Belted coat with novelty pocket, misses sizes, $49.90
4. Double-breasted coat with novelty patch pockets, $49.90

For juniors, the slickest young looks around in safari and Western-inspired designs.

Junior Pantcoats, $24.90

Washable, water-repellent cotton-poly blends. 5-13. Assorted colors.

5. Junior "Expedition Jacket", in cotton-poly twill, $24.90
6. Western-styled "Trail Blazer" in cotton-poly poplin $24.90

misses coats
junior coats

Jewelry Specials

Famous-name jewelry ½ price

Necklaces, bracelets, earrings by a top name in costume jewelry.

Special selling of Gold-filled or Sterling Silver Necklace and Bracelet Sets $7.50 set

Spring sale of American Tourister Luggage 25% to 30% off

Ladies 1000 series, gold, green or scarlet:

Train Case, reg. $55	$41.25
Tote, reg. $40	$30.00
Overlite, reg. $55	$38.50
Carry On, reg. $65	$45.50
24" Pullman, Reg. $75	$56.25
27" Pullman, reg. $85	$63.75
30" Overseas, reg. $97.50	$73.10
40" Dress Carrier, reg. $125	$87.50

Men's 2000 series, black or brown:

3" attache case, reg. $35	$24.50
5" attache case, reg. $40	$28.00

luggage

Martex Hand Towels

99¢

Cotton-blend terry, 16"x28" size. Nine gorgeous colors to choose. Reduced because they're discontinued.

bed 'n bath

Kitchen Slices

$3.99

Machine-washable dacron pile semi-circles, non-skid backs. Solids with multicolor motifs.

bed'n bath

Slipper Sale

$1.99

Values to $10. Soft and hard soles, assorted colors and styles. S.M.L. and XL.

notions

Half-Size Dress Sale

$19.90

Reg. $26. Cool, casual polyesters with button or zip fronts. Pretty prints, solids. 14½-24½.

half size dresses

imagine Empress satin comforters, fit for royalty but priced for everybody.....

Whiting did, and they named it "Queen Victoria." They filled it with Wellman's luxurous FILWELL II® polyester to make it ultra-soft and fluffy. FILLWELL II® is a silicone-treated fiber that's allergy-free, odor-free, lint-free, machine-washable and dryable. For regal elegance they covered it with magnificent Empress satin..And topped it off with matching pillows. Have one comforter or several at these prices. Blue, bone, yellow or gold.

Twin, reg. $28	$21.99
Full reg. $35	$27.99
Queen-King, reg. $47	$38.99
Standard pillow, reg. $6	$4.95

bed 'n bath

Men's Sports Shirts

Today only, $12.99

Regularly $18

Take advantage of timely sale! Orlon® acrylic knits in stripes, solids. S.M.L.XL.

Menswear

Super Saturday savings from home accessories:

Durand's "Diamant" goblets, regular 1.25 each **99¢**

Terry dish towel irregulars, if perf. 1.75 **99¢**

Choice of chrome giftware, ea. **$2**

Noritake and Franciscan open stock dishes, ½ price.

Discontinued Noritake designs in 45-piece sets, 1/3 to 1/2 off.

Super Saturday special:

Save $5 on any lamp you choose (regular price or marked-down)

Tablecloth close-out of assorted sizes, 1/3 off.

Top Automen Wince At Gas Tax Plan

By OWEN ULLMANN
Associated Press Writer

DETROIT (AP) — Ford Motor Co. Chairman Henry Ford II on Thursday took issue with President Carter's plan for tax penalties and rebates on new cars.

Ford said the proposals questioned "the industry's intent and ability" to meet existing law.

According to company insiders, Ford, one of the first business leaders to support Carter's presidential candidacy last year, felt very bitter about the energy proposals and had to be restrained from releasing a sharp attack on the President.

Ford said in a statement that the auto industry is "already fully committed to meeting the law.... And we are investing billions of dollars to achieve these results."

Ford said the President had singled out the car industry for "special attention."

"At this point, there is no way to gauge the impact of the President's auto-related proposals on the economy in general and on jobs in particular," he said.

At General Motors Thursday, Chairman Thomas Murphy embraced Carter's call for energy conservation, but said the proposed tax on gas-guzzling cars could have a "disturbing effect" on the economy.

Murphy also said he stood by his statement of April 1 that the gas-guzzler tax was "one of the most simplistic, irresponsible and short-sighted ideas ever conceived."

"We support the President's objectives," Murphy said. "... We think what he is after is to help the ordinary American individual. And that's what we're after."

But Murphy said fuel conservation can best be achieved by allowing a "free market" to operate rather than invite government regulation.

"There are more than 100 million cars on the road. They're going to continue to be driven, to use the same amount of gas," he said.

"Now if those people decide they're not going to buy new cars because they're uncertain or because of the deterrent offered by the tax on the cars they want, then we're not going to make any progress in helping our fuel economy situation.

"We feel that would be defeating.... We would not sell the number of automobiles we would be normally. We would not be providing the number of jobs. We think it would have a disturbing effect as it rippled through the economy."

Carter's penalty tax would go up to $449 on a model getting less than 13 miles per gallon in the 1978 model year. The tax would rise to $2,488 in 1985. Conversely, fuel-stingy cars would be eligible for rebates ranging up to $500 for a car getting more than 39 m.p.g.

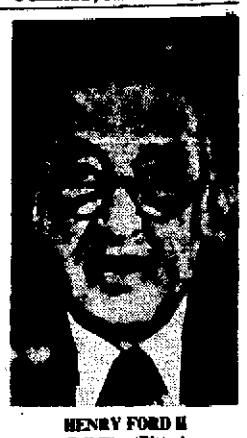

HENRY FORD II
Call Him 'Bitter'

THOMAS MURPHY
Conservation, But . . .

This Fillup May Hike Gas Tax

By WALTER R. MEARS
AP Special Correspondent

WASHINGTON (AP) — Speaking of energy ...

Somewhere out there drives an ordinary man who means no harm to anyone. One day next year, he may drive up to a service station, fill it up, and boost all our gasoline taxes by a nickel a gallon.

He won't mean to do it, and no one will know who he is or where he is. Which is a good thing, since we'd all be to blame. Still, one gallon of gas, pumped in one gasoline station, would be the one that triggered the punishment tax President Carter proposes to levy if consumption exceeds government targets.

One year's excess consumption would mean a five cent tax increase the next Jan. 15, which could become as infamous as income tax day.

The proceeds, $6 billion a year for each nickel on a gallon, would be returned to the people through income tax rebates ...

... Carter is out to cut gasoline consumption by 10 per cent between now and 1985, but his program would permit small increases in consumption until 1980. By that time, higher mileage automobiles should make it possible to start curtailing consumption.

Carter says an incentive tax never will happen if Americans heed his call to conserve. "I know and you know it can be done," he said.

But the odds are pretty good that a standby tax would become a tax imposed.

BIG CAR CAN GET GOOD MILEAGE

Engine, Options Are Gas Factors

By OWEN ULLMANN
Associated Press Writer

DETROIT (AP) — Buy a big but fuel-efficient Chevrolet and get a rebate. Buy a compact Chevy Nova that guzzles gas and pay a tax.

Those would be the rules under President Carter's proposed auto tax-rebate plan.

The new rules mean that engine size, transmission type and options such as air conditioning are as important as car size in determining whether you will pay a tax or get a rebate.

What it comes down to is many 1978-model shoppers can buy the car of their choice in terms of size without paying a stiff tax if they settle for a less powerful engine or give up fueldraining options.

For example, a full-size Chevy with the small standard six-cylinder engine was give a city-highway combined fuel ecoomy rating of 19 miles per gallon, according to the mileage guide released in February by the Environmental Protection Agency. Under Carter's tax-rebate plan, that car would be eligible for a $47 rebate in 1978, nothing in 1979 and a $52 tax in 1980.

A Nova with an optional V8 (eight-cylinder) engine and automatic transmission is rated at 17 m.p.g. That translates into a $52 tax in 1978 and a $176 tax by 1980. That same Nova, but with a standard six-cylinder engine and manual transmission, would come with a $163 rebate in 1978 and a $90 rebate in 1980.

So far this year, three out of four car buyers have not been willing to settle for a smaller engine even though they've been paying a premium — sometime more than $200 — for an optional V8.

Carter's plan, which only affects new cars, calls for *increasingly tougher taxes on* fuel-inefficient vehicles between model years 1978 and 1985, ranging from a maximum $449 beginning this fall to $2,488 in 1985. Rebates would run as high as $473 in 1978 to $499 in 1982.

The breakeven point — no tax or rebate — runs along the fuel mileage standards already established by Congress: 18-19 m.p.g. in 1978, 19-20 in 1979, 20-21 in 1980 and 27.5-28.5 in 1985.

The law on the books requires the entire fleet of cars produced by a single automaker to average at least 18 m.p.g in the 1978-model 19 m.p.g. in 1979 and so forth up to 27.5 m.p.g. in 1985. A severe tax that could run into millions of dollars would be levied against any company failing to meet the standards.

The makers, who are in the midst of reducing the size and weight of virtually all cars to improve fuel economy, expect to meet the 1980 fuel standard without great difficulty, but argue that the 1985 standard can be met only if everyone buys a subcompact Chevette, Pinto or Gremlin.

The rebate and tax that would apply to cars in the coming years can only be estimated at this point because the government still is not sure yet how to do its computations. That assumes the plan is approved intact by Congress.

In addition, a steady stream of new, smaller and more fuel efficent cars is flowing from Detroit, and exisitng models are constantly being refined to squeeze out an extra half-mile m.p.g. or more.

U.S. Gasoline Tax Dampens State Tax

By LARRY McDERMOTT
Associated Press Writer

LANSING, Mich. (AP) — Two key state legislators say President Carter's energy message has jeopardized part of the governor's $144.8 million transportation package.

Sens. William Fitzgerald, D-Detroit, and David Plawecki, D-Dearborn Heights, say the possibility of a national gasoline tax increase would delay a state bill providing a two-cent-a-gallon state tax. Gov. William Milliken's gasoline tax would raise $90 million, more than half of the money the transportation package is expected to develop, in fiscal 1977-78.

But this would increase the state gasoline tax to 11 cents a gallon, and Carter's proposal would add five more cents if motorists did not curb their consumption. Fitzgerald, chairman of the Senate Highways and Transportation Committee, said such a high tax rate would be too burdensome for Michigan drivers.

"Obviously, this would take a big chunk out of Michigan's revenue chain, with all of it going to Washington and very little coming to Michigan. I don't think, in light of the proposal ... we in Michigan can go and add a two-cent tax, giving us a potential seven-cent jump," he said. "I don't want to say it (Milliken's bill) is dead. But I think it's going to be an extension of the gasoline tax that Michigan residents can't handle," he said. "I don't think it would be wise for the legislature. It would be smart of the governor to retrench."

Fitzgerald added, however, that he went along with most of Milliken's package and believed the $144.8 million was a "reasonable figure."

WILLIAM FITZGERALD
Too Burdensome

No 'Caretaker'

CHICAGO (AP) — Acting Mayor Michael Bilandic has denied speculation that he is serving as a "caretaker" until one of the late Mayor Richard J. Daley's sons takes the job, th b Chicago Tribune said today in a copyright story.

TV FANS: Ms. Buttercup, duck owned by 11-year-old Paul Hicks, right, Dallas, Tex., gets her kicks from the TV just as her playmates do. Paul found duck egg 2 years ago, brought it home and incubated it. Ms. Buttercup now feels she is one of the family, but has to stay in box in the house because she is a non-house-broken pet. Friends are Julia Dealey, left, and Michael Dealey, center. (AP Wirephoto)

24 HOUR WEATHER Information SERVICE
925-7031
CALL WHFB WEATHER-DIAL

ATTENTION
UNION MEMBERS
The special benefits and services of the Union Optical Plan are open to union members, their families, dependents and retirees.
FOR FAMILY EYE CARE CALL
UNION OPTICAL PLAN
Fairplain Plaza - Lower Mall — Phone 925-9027
DAILY 10 AM-6 PM
TUES. 10 AM-7 PM
SAT. 9 AM-3 PM
CLOSED WEDNESDAYS

A ONE OF A KIND OFFER ON A ONE OF A KIND WASHER
from White-Westinghouse
USES ½ THE WATER, ½ THE SOAP, ½ THE BLEACH PER LOAD
DISCOUNT FURNITURE & APPLIANCES
326 E. Main, Benton Harbor
Phone 927-1533
7053 Rd Arrow Hwy.
Coloma 468-7505

Tell It To Bentley

Dear Bentley,
My wife wants to buy another home because she says the kitchen's getting smaller. Actually, she's not the slim young thing I married (if you get what I mean!) What I'd rather do is remodel and enlarge our kitchen. But I'm wondering if I'd realize a good return on my remodeling investment when I sell.
Sincerely
Stanley

Dear Stanley,
When you remodel (with careul planning and quality work) you will very likely greatly increase the value of your home. And it will become a much more pleasant place for you to live. (if your wife didn't read your letter!). It's a great help if you can do much of the work yourself—you'll get even more improvements for the money you borrow.
P.S. If you do decide to do some of the work yourself, I've always found that soaking my hand in a dish full of cold water is a good remedy for a smashed thumb!
Sincerely,
Bentley

Dear Bentley,
Our house if overflowing with kids. It's bad enough when all 7 of ours are home... impossible when all the kids on the block come to play. I need some peace and quiet, so have been thinking about buying a bigger home. Is now a good to buy?
Yours truly,
Ralph B.

Dear Ralph,
The present median price for a new home in the U.S. is $44,000. (double what it was in 1970). If this rate of increase in value continues, that same house will cost $78,000 by 1981. If you're thinking about buying a home in the future, I suggest you do it as soon as possible.
With all those kids, I also suggest you find yourself a big house with a big yard.
Your Friend,
Bentley

Dear Bentley,
We're newlyweds. We live in an apartment and dislike having nothing to show for all the rent we're paying. We'd like to buy a home as soon as possible. The biggest problem we see is coming up with enough money for a down payment. Right now, it seems like a lot. What would you suggest we do?
P.S. My wife thinks your father was a St. Bernard. I say he was a Great Dane. Who's right?
Sincerely, John and Susan

Dear John and Susan,
When you're on a budget, one of the best things you can do to get the money you need for a down payment is to establish a savings plan—and stick to it! If you open a passbook savings account that pays 5¼% per annum, the highest rate allowed by law on F.S.L.I.C. insured passbook savings, (like at First Federal Savings) and deposit $25.00 a week, you'll have nearly $4,000 in 3 years. That should be enough to put down 5%—even 10%—on your first home.
P.S. You're both wrong. He was a determined Toy Poodle...I take after my mother!
Sincerely,
Bentley

(If you have a financial question you'd like answered, send a self-addressed, stamped envelope, care of Bentley, to First Federal Savings with your letter. Due to space limitations, all letters will not be printed, but all with return envelopes will be answered.)

FSLIC
LENDER
First Federal Savings and loan association
MILES OFFICES: Downtown • East Toledo • Bertrand
REGIONAL OFFICES: Berrien Springs • St. Joseph • Edwardsburg • Three Oaks

GRADUATION GIFT SPECIALS
say "I love you" beautifully
The love chest. It's the most personal, cherished piece of furniture she'll ever own. A gift steeped in centuries of romance and legend, a tradition that grows in its charm every year. Can you think of a more imaginative way to say "I love you?"
Lane® Love Chest
EXCLUSIVE Lane FRANCHISE DEALER
#4371 Mahogany veneers; Jacquard Gros Point fabric. Also available, Maple or pine. 49 x 18—H 20-3/8
STARTING AT $99.95
Contemporary, #4359, Walnut veneers. 42 x 16 — H 17-1/4.
Mediterranean, #4361, Oak veneers. 42 x 16 — H 17-1/4.
Early American, #4360, Tulipwood veneers. Also available; Maple. 42 x 16 — H 17-1/4.
The Dunes Furniture Co.
SAWYER, MICH. PH. NEW TROY 426-4904
4 MILES SOUTH OF BRIDGMAN ON RED ARROW HIGH.
BUY THE WAY YOU LIKE:
• CASH • C.O.D. • 30-60-90 DAY
NO INTEREST CHARGE
• LONG TERM FINANCING AT NEW BANK RATES
HOURS: MON. thru FRI. 9 to 9
SAT. 9 to 6 - Closed Sun.

GOLDBLATT'S
WEEKEND BEST BUYS

8x10' tent sleeps five

Reg. 99.99 Features ripstop polyethylene floor, 2 large 40" windows.

84.99

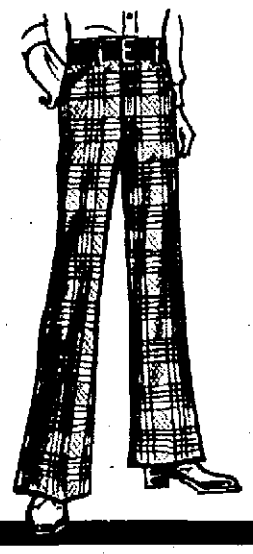

Men's Knit Slacks

7.99

Solid Colors
Fancy Patterns
Sizes 32-42

Famous print blouses

3.99

Assorted prints. All in easy care machine washable 100% nylon and poly cotton blend. Sizes 8 to 18.

1/3 OFF Original Price Coordinates

Choose pants, skirts, blazers, shirt jackets, vests, tunics, print or solid blouses and sweaters! Sizes 10 to 18. Sweaters, S, M, L. Misses' Sportswear

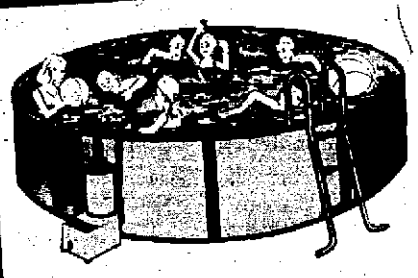

Muskin 12'x36" pool

Reg. 149.99
- Baked enamel finish
- Dependable filter, sturdy ladder and more!

$119 Take with

Infant, Toddler Slack Sets

Special Purchase

3.99

2-piece slack sets, woven slacks and knit tops for boys and girls. Machine washable. 12-24 mos.; 2-4.

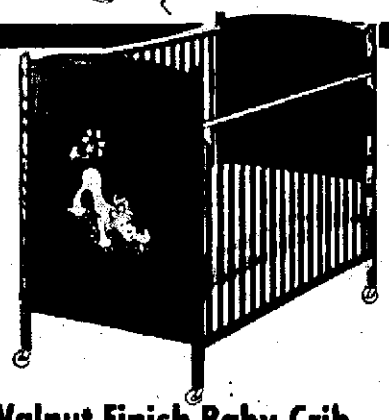

Walnut Finish Baby Crib

Regular 59.99

Single dropside, teething rails on all sides. Meets or exceeds all safety standards for crib.

39.99

Dress and Casual Shoes

Were $15

Don't miss this chance to pick up sensational savings from a super assortment of shoes and sandals for spring and summer.

12.99

27" 10-sp. racer bike

Reg. 89.99

Side pull. Front and rear handbrakes, racing saddle, taped racing handlebars, twin stem shifters, spoke protector, chain guard.

79.99 Take with

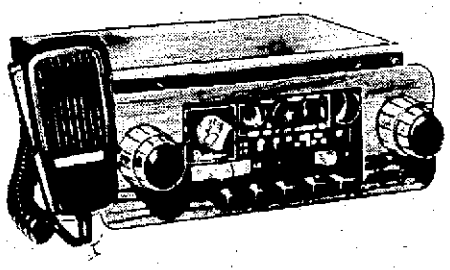

23-Channel CB

With Delta tune con-trol, squelch control and full-feature AM-FM-MPX push button radio.

Auto Accessory Dept. 259.95 Value

99.88

Baby Sale

Reg. 2/2.99 receiving blanket

30x40" soft, washable cotton. Bright prints. **2 for 2.29**

Reg. 2.89-2.99 crib sheets

Curity prints or white. Fit stand. sz. cribs **2 for 3.99**

Reg. 59c ea. Even flo Nursers

Plastic or glass. Safe! **3 for 99¢**

Reg. 15.99 circular walker

Deluxe model. Large tray. Folds to store. **12.99**

"Cattails" Shower Curtain

Regular 12.50

9.99

A tranquil wilderness scene in a rich earthtone of sable brown and black on a bone background.

Window curtain, Reg. 12.50 SALE 9.99

Coordinating Shower Hooks, Box of 12 1.50

Butterfly Panels Draperies

Reg. $9 90x84 **5.99**

Printed Batiste. Blue or brown

$10, 60x84"	6.99
$12, 60"x90"	8.99
$13, 60"x95"	9.99
$18, 48"x84"	12.99

Save $3 Latex House Paint

Reg. 8.99 gallon

Warranted stain and fade resistant, non-chalking. Fast-drying, water-cleaning.

5.99 Gal.

4-gal. can for $22

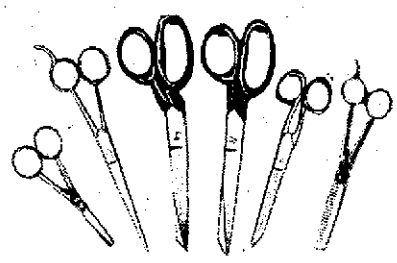

Cutlery Sale

Your Choice Reg. 3.59-5.39 **2.77** each

- 3½" Cuticle Scissors
- 3½" Embroidery Scissors
- 5" or 6" Sewing Scissors
- 7" Barber Shears
- Thinning Shears
- 7" Dressmaking Shears

And More!

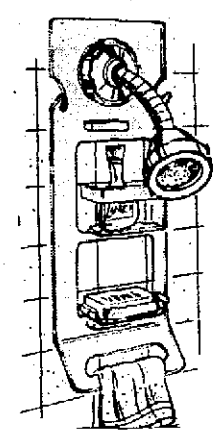

Clear lucite shower caddy

Reg. 12.50

9.99

A dazzling design to hold all your shower needs. Fits easily over your shower head.

Reg. 1.99 magnetic photo album

Snaps-photos cling to page instantly. 10 sheets 9x11¼.

$1.39

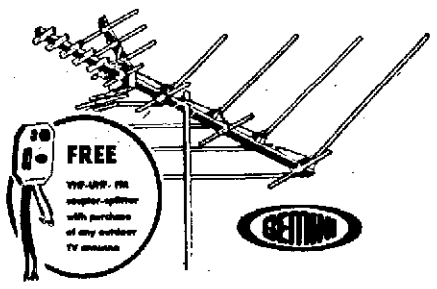

35-Elem. VHF-UHF-FM Antenna

Reg. 49.99

Gives your TV set sharp, ghost-free reception in color or black & white. Swept-wing elements. Range: 180 mi. VHF; 90 mi. UHF; 100 mi. FM J-35.

Hardware dept.

38.88

Lawn and Garden Center Best Buys

40-lb. Peat

Reg. 1.39 **97¢**

An all-organic, finely screened mixture that enriches the texture of your soil.

Cattle Manure

Reg. 2.49 **1.44**

Natural organic nutrients, 30 lb. bag.

Special purchase—

Polyester Doubleknits

Reg. 1.69 **99¢** yd.

Dress lengths remnants.

Fantastic grouping of solids, brights, pastels, crepes, Pentele Roma, fancies and more.

In Fairplain Plaza, Benton Harbor. Daily 9:30-9, Sun. 12-5:30 - Garden Lot Open Sunday 9:30 A.M. to 5:30 P.M.

HEART OF THE FRUIT BELT

NEWS OF THE FARM, ORCHARD AND DAIRY

Covering The Greatest Diversified Fruit Producing Area In America

LOCAL-STATE NATIONAL

MiOSHA Plans Four New Farm Safety Rules

MiOSHA's recent withdrawal of a hardhat proposal for Michigan farm workers may not last very long. The Michigan Office of Safety and Health Standards commission suggested that a hardhat requirement might fit in as part of one of four new safety measures the commission wants to apply to agriculture.

Dr. Richard Pfister, MSU agricultural safety specialist said it appears the four new aricultural safety programs being readied for public hearings indicate the commission is determined to slap more and tougher requirements on Michigan agriculture than federal OSHA rules call for. MIOSHA swallowed its tougher state version of farm implement shielding and guarding rules than the federal rules call for, as result of strong opposition by farm groups last year.

After recalling the hardhat proposal when opposition developed belatedly in front of the Joint House-Senate committee on Administrative Rules, the MIOSHA commission late last week suggested hardhats might fit into its proposed new Protective Equipment Standard. This standard already would require steel-toed shoes, gloves, face and eye protection, and protective garments.

Additionally, the commission is working on three other safety packages to be applied to agriculture:

1. Abrasive *Grinding Wheel* standard.
2. Labeling of chemicals.
3. Conveyor and elevator standard.

Pfister said MiOSHA, as he understands, wants to apply its industrial standards almost word for word to agriculture.

As a safety specialist, Pfister said he is acutely aware of the need for safety and appropriate rules. But he said any such rules must be appropriate to the situation, adding that industrial and agricultural work is so dissimilar that a standard for one is seldom appropriate for the other.

He said MiOSHA has not publicly identified what problems it is proposing to solve with the projected safety packages for agriculture. Therefore it is next to impossible to determine if the standards would be appropriate or effective.

"There should be a compelling problem to solve before we have another law," Pfister stated.

On another matter, Pfister noted that two sets of standards for agriculture will reach enforcement date on May 13. These provide for roll bars (ROPs) on tractors and for safety shields on farm implements manufactured after Oct. 25. The only requirement for existing equipment is that all tractors, old or new, must have power takeoff shields in place.

Orchard tractors are exempt from the roll bar requirement as long as they are used in orchards, and other tractors are exempt while in use inside buildings or where the bars would interfere with operation of mounted equipment.

Fumigation Requires Second Test

Growers using pest control fumigants in soil or on grain need to have special certification in addition to that needed for using restricted-use pesticides.

The fumingation certificate requires taking an examination in fumigation as well as the general examination, says Dr. Robert F. Ruppel, MSU Extension pesticide coordinator. Application forms are available from the Michigan Department of Agriculture and from county Extension offices.

Unfortunately, the application refers to "space fumigation equipment," and has been misunderstood by many growers. A certification in fumigation will be required in order to buy fumigants after October 21, 1977.

Training manuals to assist in the examinations are being prepared and will be available from Extension offices soon. A *manual for commercial applicators* is not for private applicators.

DESIGNS POST PULLER: Ira Ramsey, Carmody road, southeast of Watervliet in Van Buren county, solved heavy task with relatively simple device to reset railroad ties used for vineyard endposts. He designed device to attach to tractor lift. It pulls tie out of ground, then holds it while auger on other end of tractor digs new hole. It then slips tie back into new hole. Ramsey said he must reset end posts every couple of years because soil freezing, weight of crop and hits by mechanical harvester move them. (Staff photo)

Michigan Has More 'Gras; Less Berries

Michigan, with a one percent increase in its asparagus acreage for harvest this season, is the only one of the five major asparagus producing states that has more acreage than last year.

The Michigan Crop Reporting Service estimated Machigan growers expect to harvest 18,200 acres of asparagus this year, compared to 18,000 acres in 1976.

At the same time, the state crop reporting service also reported that Michigan's strawberry acreage will continue the decline that has been occurring for some years now. The state strawberry acreage was estimated at 2,800, down slightly from 2,900 acres last year and 3,000 acres in 1975.

Other spring strawberry states, led by California, however have increases in strawberry acreage, amounting to a five per cent gain over last year.

The five-state total of asparagus acreage for harvest this year is 75,400 acres, down more than six per cent from last year's 80,800 acres. California is estimated to have 30,300 acres this year and Washington 20,200 acres. Illinois acreage dropped 4,400, and New Jersey has 2,300 acre this year.

Fresh Pack Costs 15-16 Cents More

Asparagus growers who want to sell to the fresh market will have to get about 15 or 16 cents a pound above processing price to break even.

The 15 to 16 cents extra cost for fresh market handling was estimated by District Marketing Agent Glen Antle after an informal study among area growers.

Citing an example of a grower averaging about 37 cents a pound for processing spears because of the 20 per cent premium for Select grade, Antle said he grower would have to get at least 52 cents a pound for his fresh pack.

CROP STILL UP IN AIR

Cherry Supply Is 'Gone'

With the frozen cherry carryover at the vanishing point and several more weeks of frost danger existing, the Cherry Administrative Board declined this week to speculate whether a set-aside order might be needed this season.

The administrative board for the federal marketing order for the Great Lakes tart cherry crop met earlier this week in Detroit. It re-elected officers and adopted a budget for the year.

The USDA Cold Storage report released this week showed frozen tart cherry supplies in the nation have fallen to 18,843,000 pounds — a level below the 20 to 25 million pound carryover the industry generally likes to see at pack time.

The shrunken supply was spotlighted when the USDA for the first time listed a breakdown between tart and sweet cherries that are lumped together under "Cherries".

The Cold Storage report showed 26.1 million pounds of "Cherries" as of April 1, and then in a footnote added that 72 per cent of that figure was tart cherries and 28 per cent sweets.

Del Rasmussen, general manager for the CAB, said board members did not speculate at all about the possibility of a set-aside order this year, primarily because of the several weeks of frost danger still existing.

A heavy bud set in tart orchards throughout the Great Lakes producing states could turn out a huge crop, if there is no further damage.

Rasmussen said another factor that could affect the cherry marketing situation this season is a reported heavy loss of tart cherries in southern and central France, a big producer. Very severe frost damage has been reported in France, he stated. That could spell an excellent potential for export of American cherries, he indicated.

The CAB adopted a bugdet of $93,740 for the year, down slightly from last year, and re-elected William Hupp, Wayland banker, as non-voting chairman, and George McIntyre of East Lansing as alternate chairman.

Penta Guidelines Cited For Farmers

There apparently is much to learn about coping with pentachlorophenol (PCP), commonly called penta, a wood preservative used in many farm structures. The purity of penta varies, but some of it contains highly toxic substances, dioxins, which form when penta is synthesized.

While concentrated research is being conducted to solve the problem, Michigan State university extension specialists, based on what they've learned to date, have temporary guidelines for helping control penta contamination.

In essence, those recommendations are to keep animals and their feed away from close contact with the surfaces of pentatreated wood. In most cases, this can be accomplished by modifying existing structures.

The primary way in which animals can be contaminated is by rubbing against pentatreated wood, by licking or chewing on penta materials, or by eating feed which has absorbed penta. They can also be contaminated by breathing fumes from penta released in the air, especially in newly constructed facilities. Dioxins, however, are not found in penta fumes.

There are four types of pressure-treated penta-containing lumber. Type A is impregnated with various types of oils and solvents and normally bleeds. Bleedihg refers to the continuous appearance of oil on the surface of wood. Types B, C, and D can be processed in such a way that bleeding is prevented. Only types B, C, or D which will not bleed should be used in animal or feed storage facilities.

Treated lumber of any type should never be used in feed bunks. Feed in contact with treated wood can transfer dioxins to animals.

Census Shows Fewer Farmers

The U.S. farm population has been pegged at 8,253,000 in a report just issued by the Bureau of the Census.

This a decrease of some 600,000 persons, or nearly seven per cent under a year earlier. It is 1.5 million, or 15 per cent, below the 1970 farm population.

The new figure means that currently only one American out of 26 — or 3.9 per cent of the nation's 214 million people — have a farm residence.

Fennville Research Farm Gift From Fruit Grower

FENNVILLE — An 80-acre fruit orchard became Michigan State university's 12th outlying agricultural experiment station in 1967 as the result of a gift from the late Trevor Nichols — a long-time Allegan County fruit grower and fruit research advocate.

Its location, three miles inland from Lake Michigan in a major fruit growing area, makes the Trevor Nichols Experimental Farm an ideal spot for studies on controlling orchard pests.

An additional 62 acres are available for research in the nearby Upjohn and Douglas Farms.

In the broadest sense, studies at the Trevor Nichols station endeavor to unravel unknown segments of the complicated life cycles of fruit insects and to understand the relationships between the insects and their environments. This allows the scientists to determine exactly when the insects are most vulnerable to controls — such as sprays, cultural practices or natural enemies.

Major tree fruits involved in the research programs are apples, peaches, pears and cherries. In addition to insect biology investigations, studies are conducted in: 1) evaluating experimental pesticides for control of insect, mite and disease pests of apples and pears; 2) developing equipment and techniques for low-volume application of pesticides; and 3) physiology of fruit tree development. Similar research in commercially important small fruits is also conducted.

Work on low-volume spray application techniques is based on early attempts to find more efficient control methods. Studies showed that spray droplet sizes produced by conventional sprayers were much larger than necessary to cover leaf, wood and fruit surfaces.

Over a period of years, experiment station scientists, working largely at Trevor Nichols and the Kalamazoo Orchard "sister" station, developed the controlled porosity, low-volume spray application system. Controlled porosity means that the spray droplet size is determined by forcing the liquid through minute openings of consistent size. These drops of "ideal" size are blasted onto the tree with high velocity fans, in a mist that filters onto all the surfaces.

The new process allows orchardists to get excellent control of insects and diseases with quarts of spray where gallons used to be needed.

Evaluation of experimental pesticides is conducted at the Trevor Nichols complex. Of the acreage involved in these tests, only about one-third is sprayed each year. The remaining two-thirds gets regular maintenance without spray so that the insect and disease populations will remain high, providing federally required comparisons between treated and untreated plots.

Workers Comp

EAST LANSING — Dr. Allen Shapley, Michigan State University Extension specialist in rural manpoer and public affairs, advises farmers who employ labor to consider buying worker's compensation insurance even if they employe only a little hired labor. He considers it a matter of protection from lawsuits.

Farmers required by law to carry worker's compensation insurance are those employing three or more employes at any one time. It also includes those regularly employing less than three employes if at least one of them has been regularly employed by that farmer 35 or more hours per week for 13 weeks or longer during the preceding year. If an employe injured on the job is not covered by worker's compensation, he may sue the employer.

National Building Of The Year Award Winner!
THOMSEN CONSTRUCTION AND SUPPLY
Agricultural & Commercial Buildings
"Where Service & Quality Come First"
Phone (616) 674-8528 or 674-8430
LAWRENCE, MICHIGAN

Better Buildings are built by... Borkholder Bldgs.
The Post Bldg. & Supply Co.

MIDWEST FEED & FERTILIZER, Inc.
SALE AND SERVICE
216 South West Street
HENDERSON, MICHIGAN 48841
WE HAVE OVER 16 YEARS EXPERIENCE IN SERVICING THE FARMER WITH LIQUID FERTILIZER AND FOLIAR FEEDING PROGRAMS THAT HAS BEEN PROVEN OVER AND OVER.
LOOK WHAT CLOVERLEAF PLANT FOOD CO. HAS FOR YOU:
9-18-9 — $2.50, 3-18-18 — $2.50, 10-10-10 — $2.00 (Gal.)
NITROGEN — 46% Feed Grade Urea
PHOSPHATE — 100% White Phosphoric Acid
POTASH — Potassium Hydroxide
PLUS Sulphur and Chelate Trace Elements.
GIVE US A CALL WE CAN SAVE YOU MONEY.
BARODA CITY MILLS, BARODA, MICH.
(SALESMEN WANTED CALL 725-7000 and 723-4806)

WHITE-WESTINGHOUSE
SELECTED VALUE!
We chose this model especially because it offers top value for your money, extra convenience and reliable operation!

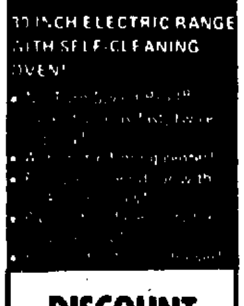

30 INCH ELECTRIC RANGE WITH SELF-CLEANING OVEN!

DISCOUNT FURNITURE & APPLIANCES
326 E. Main, B.H.
927-1533
7053 Red Arrow Hwy.
Coloma • 468-7505

SUBJECT: APPLES

RESEARCH

Adequate calcium level and nitrate-N are important to health, yield and better storage life of apples

USDA work by Shear and Faust[1] reported on orchard health as it relates to the type of nitrogen used. "Growth was greatly inhibited by NH_4 (ammonium), as compared to nitrate applications." In another report[2] they noted . . ."The relative concentration of calcium in the fruit as compared to the leaves is much lower under ammonium nutrition than under nitrate nutrition. All of these findings emphasize the preferential use of nitrate-N for apples, especially if applications are made in the early Spring."

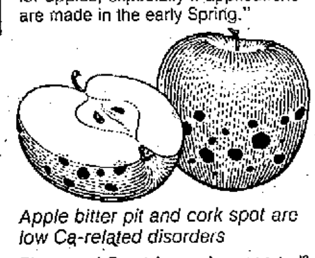

Apple bitter pit and cork spot are low Ca-related disorders

Shear and Faust have also reported[1] that both bitter pit and cork spot of apples are disorders related to low Ca levels.

"The association of Ca with metabolic disorders is . . . emphasized by the relation of . . . Ca distribution in the fruit and the site of the disorder . . . Internal breakdown, watercore, cork spot, Jonathan spot, and bitter pit develop in the flesh where Ca is lowest."

Preharvest nutrition determines postharvest results

Apple respiration research by the USDA[2] states that fruit high in Ca has a low respiration rate and a *longer potential storage life* than does low-Ca fruit. They noted that at Ca levels in the flesh of 90 ppm or less, fruit is subject to breakdown soon after harvest *regardless of handling procedures.*

1. Shear, C. B. and M. Faust. 1971. Nutritional factors influencing the mineral content of apple leaves. J. Amer. Soc. Hort. Sci. 96(2): 234-240.
2. Faust, M. and C. B. Shear. 1972. The effect of calcium on respiration of apples. J. Amer. Soc. Hort. Sci. 97: 437-439.
3. Faust, M., C. B. Shear, and C. B. Smith. 1967. Investigations of corking disorders of apples. Proc. Amer. Soc. Hort. Sci. 91: 69-72.

RESULTS

"We get size and color with Calcium Nitrate —I can't afford to make a comparison without it"

Charles Hill
Crest Orchard
East Flat Rock, N. C.

As with any agricultural chemical application consult your extension office or other advisory service for recommended practice that meets local crop and soil conditions

VIKING SHIP® CALCIUM NITRATE

The results expressed by this testimonial reflect the grower's analysis of the effectiveness of Calcium Nitrate. Similar use by others may produce different results

MUCH MORE THAN A GREAT FERTILIZER!

DISTRIBUTED BY
W&GM®
WILSON & GEO. MEYER & CO.
Home Office: 270 Lawrence Avenue
South San Francisco CA 94080 (415) 871-1770
East Coast: One Koger Executive Center, Suite 108 Norfolk VA 23502 (804) 461-6925
P.O. Box 1290 Tampa FL 33601 (813) 223-4127
Viking Ship® Calcium Nitrate is manufactured by Norsk Hydro, Oslo, Norway

See Your Fertilizer Dealer:

Evans Agri Supply, Berrien Springs
Eau Claire Fruit Exchange, Eau Claire
Sohigro Farm Center, Hartford
Seifert Farm Supply, Three Oaks
Watervliet Fruit Exchange, Watervliet
Allied Ag Products, Benton Harbor

URGES CALLS AND LETTERS: Michigan Citizens Lobby co-director Doug Ross tells about 150 people attending rally on PBB inside the state Capitol Thursday that they should call and write their state Senators urging them to support legislation that would ban most PBB from Michigan food. The bill won approval in the House, but is in trouble in the state Senate. (AP Wirephoto)

State Residents Lobbying For Low-Limit PBB Bill

LANSING, Mich. (AP) — About 150 Michigan residents have launched what they insist will be a relentless consumer lobbying effort for a bill virtually banning PBB from Michigan food.

There are not nearly enough votes to get the bill through the Senate, warned Doug Ross, codirector of the Michigan Citizens Lobby, which helped organize the Capitol rally.

While the Senate Agriculture and Consumer Affairs Committee was hearing testimony Thursday on the bill, Ross urged the crowd to "let the Michigan Senate know that we as consumers do not take the whole PBB issue lightly."

"Every day we don't do anything delays the point when Michigan people can go into supermarkets and say, 'I can safely buy Michigan meat without poisoning myself and my children,'" Ross said.

The Citizens' Lobby said its count found only 12 of the state's 37 senators favor the bill, although 26 votes are needed to pass the measure and give it immediate effect. Most of the senators said they were undecided.

Only one member of the five-man Senate committee reviewing the bill is clearly in favor of it, and two others appear opposed. Three votes are needed to send it to the full Senate for a vote. Committee Chairman John Hertel, D-Harper Woods, has voiced doubts about the bill.

Ross said the measure will pass if Michigan residents lobby hard enough, despite heavy opposition from the Michigan Farm Bureau.

"If each senator gets 50 letters or 50 phone calls, it'll be too much," said Ross. "No Farm Bureau or anyone else is going to stop it."

PBB, or polybrominated biphenyl, is a toxic fire retardant that Farm Bureau employes accidentally mixed with Michigan livestock feed in 1973. PBB has poisoned thousands of Michigan farm animals.

The committee heard testimony from the bill's sponsor, Rep. Francis Spaniola, D-Corunna. Five Michigan State University scientists said the bill is not necessary.

Gov. William Milliken said in a statement that he supports the measure. It easily passed the House.

The bill would reduce the permitted levels of PBB in food and dairy products from 300 parts per billion to 20 parts per billion, and reimburse farmers whose livestock was destroyed under the lowered levels.

Spaniola said if the PBB tolerance level in the bill is raised during Senate deliberations, he will urge a provision to reimburse farmers for voluntary destruction of livestock that test below the final tolerance level but are sick anyway.

LOCKOUT'S OVER

GRAND RAPIDS, Mich. (AP) — Workers at Grocers Baking Co. have accepted a new contract, ending a lockout that lasted almost two months.

Judge Says PBB Trial To Continue To October

CADILLAC, Mich. (AP) — Testimony in Michigan's first PBB contamination trial will continue until at least Oct. 1, predicts the judge hearing the case.

Wexford County Circuit Court Judge William Peterson made that forecast Thursday after hearing attorneys say they have months more testimony to present.

Lawyers for a Missaukee County dairyman, who is suing five firms because of contamination by the fire retardant PBB and other chemicals, told the judge they cannot wrap up their portion of the case before mid-June. Once they finish, the defense has many witnesses it wants to call.

PBB, or polybrominated biphenyl, was mixed accidentally into farm fodder and distributed throughout the state in 1973. Since then, thousands of farm animals have been destroyed because of contamination.

Social Security Checks Will Rise

By CHRIS CONNELL
Associated Press Writer

WASHINGTON (AP) — If you're among the 35.5 million Americans who receive Social Security or Supplemental Security Income, there's a silver lining to the latest cloud over the consumer price index. You're going to get a cost of living increase.

The index, which measures inflation, soared at a 10 per cent annual rate during the first quarter of 1977, the biggest three-month leap in two years. But government economists think it will moderate to about 6 per cent by year's end.

The index also rose 5.9 per cent from the first quarter of 1976, and that means that the 33.4 million Social Security recipients and 4.3 million aged and disabled SSI recipients can count on an extra 5.9 per cent in their checks starting July 1.

Those increases will cost Social Security $5.3 billion during the fiscal year that ends Sept. 30, 1978. The financially troubled trust expects to pay out a total of about $92 billion next year. The SSI increase, paid from general tax funds, will cost $265 million.

The cost-of-living increase, which is automatic when the index rises more than 3 per cent in a year, will mean $23 extra each month for the average elderly couple, both of whom are on Social Security and now draw $377 a month.

An average retired worker living alone will get a $13 increase, raising his monthly benefit to $234.

The maximum benefit for a working woman retiring at age 65 this year will be $447.40 a month instead of $422.40, and the maximum for a man will be $437.10 instead of $412.70. A quirk in the law, which is being changed, gives women the slightly higher benefits. The minimum benefit for either worker will increase to $114.30 from $107.90.

The maximum SSI payment for an individual will go up $10 to $177.80, while the maximum for a couple will climb from $251.80 to $266.70.

About 2.5 million persons receive both Social Security and SSI checks. Most states supplement the federal SSI payments and are not allowed to reduce their share because of the higher federal payments.

Consumer prices rose six-tenths of 1 per cent last month — an annual rate of 7.2 per cent — following jumps of 1 per cent in February and eight-tenths of 1 per cent in January.

Carter administration economists blamed the sharp first quarter increase on the harsh winter, which drove up food and fuel prices.

"The underlying rate of inflation is still in the 6 per cent range," said Courtenay Slater, the Commerce Department's chief economist.

She said there is "no evidence of a marked acceleration in the rate of inflation," and added that while 6 per cent is "not satisfactory, it's a problem we're going to have to overcome gradually."

Mitchell, Haldeman Appeals Denied?

By RICHARD CARELLI
Associated Press Writer

WASHINGTON (AP) — The Supreme Court will remove the last legal barrier keeping former Atty. Gen. John Mitchell and ex-White House aide H.R. Haldeman out of prison, according to a report that may have broken the high court's 188-year tradition of secrecy.

The court has made no public statement about the pending Watergate cover-up appeals of Mitchell, Haldeman and John D. Ehrlichman, but National Public Radio reported Thursday that a majority of the court has decided not to hear their appeals.

Chief Justice Warren E. Burger is delaying the announcement in an effort to gain review by the full court, NPR reported.

The report claimed to contain advance notice of what the justices have decided behind closed doors. If accurate, it is believed to be the first breach of the justices' secret conferences in history.

Such conferences are attended by the nine justices only, and no other court official is allowed into their meeting room during the secret sessions.

NPR reporter Nina Totenberg said the justices at their weekly conference last Friday voted 5 to 3 not to hear the appeals of the three high-ranking officials in former President Richard M. Nixon's administration.

The three were convicted on Jan. 1, 1975, of obstructing justice, conspiracy and giving false testimony under oath.

Mitchell and Haldeman have remained free pending appeal.

Marlene Ill

LONDON (AP) — A lawyer representing Marlene Dietrich in a libel case says the 75-year-old actress is so ill she can't even discuss the case.

Edward Adean told high court officials Miss Dietrich is being treated in Paris for the after-effects of a broken hip, depression and nervousness.

Grand Central

NEW YORK (AP) — Jacqueline Kennedy Onassis and several other celebrities led thousands of New Yorkers at a rally voicing support for the endangered Grand Central Station.

Penn Central wants to replace the ornate building with a skyscraper.

CALL HELPLINE
For Problems with CHILDREN
Phone 927-4447 or
Toll Free 1-800-442-2245

Breakfast at Steak
Open
6 am till 10 pm
Breakfast
6 am till 11 am
2939 Niles Ave.
St. Joseph
Mr. Steak
AMERICA'S STEAK EXPERT

Special limited time pair 'n spare offer

25% DISCOUNT off regular price on your second pair of eyeglasses when ordered at the same time as original pair at regular price, with the same prescription.

Use your Mastercharge or BankAmericard
No appointment necessary
Open all day Mon.-Sat.

FULL ONE (1) YEAR EYEGLASSES GUARANTEE
We guarantee IN WRITING to replace free of charge any of our lenses that are broken within one (1) year of purchase . . . and to repair or replace free of charge any of our frames that are damaged or broken within one (1) year of purchase.

King Optical offers you reliable eyeglass service . . . with a tremendous collection of fashionable frames in sturdy plastic and popular wire, including many designer frames. Save now on a pair 'n spare . . . ALL AT REASONABLE PRICES!

ST. JOSEPH, MICHIGAN
2940 NILES AVENUE
TELEPHONE 983-1188
King Optical

E-Z-FLO AGRICULTURAL CHEMICALS
CALL YOUR E-Z-FLO MAN

LET PARAQUAT WEED THE ORCHARD.

ORTHO Paraquat CL is a fast acting contact herbicide that kills a broad spectrum of orchard weeds. It's fast-acting and isn't absorbed through brown bark.

Rick Crane, Larry Symons and Wilbur DeWitt are available to answer your questions and help you with any of your agricultural chemical needs.

ORTHO Chevron Chemical Company

TM'S: ORTHO, CHEVRON AND CHEVRON DESIGN — REG. U.S. PAT. OFF.

See your local E-Z Flo dealer or contact us direct for further information . . . . .

E-Z FLO CHEMICAL CO.

COLOMA, MICHIGAN
248 Washington Ave.
Coloma, Michigan 49038
Phone: (616) 468-6771
LARRY SYMONS (616) 543-4287
RICK CRANE (616) 925-4567

Registered Trademark
Important: Read labels for safe and specific application.

CAPP CUSTOM HOMES FROM
$18,830 to $60,000*
Because money shouldn't stand between you and your dream.

FINISHING IT YOURSELF MAKES YOUR DREAM HOME AFFORDABLE.
By doing the finishing work on your new home, you can save thousands compared to the cost of having a contractor build the same house on your lot. Capp Homes are custom built by craftsmen who take pride in their work and use the finest quality construction materials. The result is a home you'll take pride in. Here's how it works.

YOU DECIDE WHERE TO LIVE.
First, select the area where you'd like to live, then find a nice piece of property. If you already own a lot, you're all set.

CUSTOM DESIGN YOUR FLOOR PLANS.
You can select from our collection of 60 models, and you can customize any of our plans or we'll build from your plans. Either way, your home can be completely personalized.

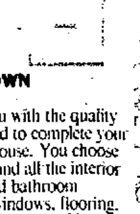

SELECT YOUR OWN FEATURES.
Capp provides you with the quality materials you selected to complete your Finish-It-Yourself House. You choose the roofing, siding, and all the interior features. Kitchen and bathroom accessories, doors, windows, flooring, lighting fixtures — the works. You plan your new home exactly the way you want it.

WHAT WE DO.
Capp custom-builds your home on the foundation according to your plans and Capp specifications. We install sub-flooring, interior stud-partitions and exterior doors and windows — so you wind up with a home that's enclosed and ready for you to finish.

WHAT YOU DO.
What's it like to finish a house yourself? Things like plumbing and wiring aren't all that tough with the help of Capp instruction manuals. But even if you need outside help, you'll still save money by being your own general contractor and eliminating the middleman. Remember, the more you do, the more you can save. And when you're finished, you have a home that's worth a lot more than you paid for it.

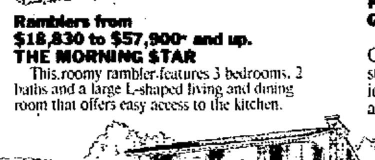

Ramblers from $18,830 to $57,900* and up.
THE MORNING STAR
This roomy rambler features 3 bedrooms, 2 baths and a large L-shaped living and dining room that offers easy access to the kitchen.

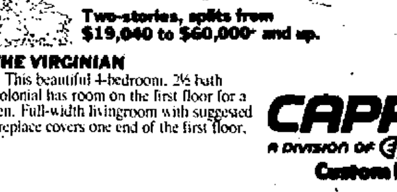

Two-stories, splits from $19,040 to $60,000* and up.
THE VIRGINIAN
This beautiful 4-bedroom, 2½ bath Colonial has room on the first floor for a den. Full-width livingroom with suggested fireplace covers one end of the first floor.

CAPP QUALITY — NO COMPROMISE.
Capp maintains an old-fashioned dedication to quality. The proof is, we've been building homes for 30 years. And today over 50,000 families are living comfortably in Capp custom homes.

FINANCING — WE CAN HELP.
Your Capp Homes Representative can assist you in applying for financing through your own lender or Capp sources. He'll make sure your new home fits your family's needs, as well as your family's pocketbook.

SEND FOR YOUR CAPP HOME PLANNING GUIDE TODAY.
Our 96-page Capp Home Planning Guide tells the entire Finish-It-Yourself story and is filled with exciting design ideas. Call your Capp Representative for a *free* copy. Or mail the coupon below.

*Prices shown are for the house, semi-constructed on the owner's lot and foundation and include materials to finish the interior. State and local taxes, landscaping, septic tanks, sidewalks, driveways, masonry, brick, and certain appliances are not included.

CAPP HOMES
A DIVISION OF EVANS PRODUCTS COMPANY
Custom Builders since 1946

CALL YOUR LOCAL CAPP REPRESENTATIVE OR MAIL THE COUPON TODAY

Representative:
Ron Dempster
Phone: (219) 264-6244

DEPT. No. [illegible]
To: CAPP HOMES
[illegible]
FREE 96 PAGE CAPP HOME PLANNING GUIDE
☐ I own a lot: location ____
(Please Print)
NAME ____ FIRST ____ LAST
ADDRESS ____
CITY ____ COUNTY ____
STATE ____ ZIP ____ PHONE ____ AREA CODE

Schools Reject Regional Union Again

By JOHN DYE
South Berrien Bureau

Efforts by four south Berrien county teacher associations to form a regional bargaining group were rebuffed for the second time around yesterday. In four separate informal conferences before a state official, representatives from the school districts and teacher groups failed to voluntarily agree to hold elections on proposals that the teacher bargaining agents be changed from individual associations to the 5-C association.

The next step will be formal hearings in the Buchanan, River Valley, New Buffalo and Brandywine school districts. Ernest Frey, elections officer supervisor for the Michigan Employment Relations commission (RERC), said the hearings would be staged to determine if petitions seeking the change will be dismissed, or balloting will be ordered.

Failure to agree to the elections, follows recent votes by all four school boards rejecting requests that the 5-C association be recognized as bargaining agent instead of the local teacher associations.

Yesterday's conferences were called after the state agency received petitions asking that the elections be held. Signing those petitions was Jack York, executive director of the Michigan Education association's 5-C (south Berrien) area. One effect of the impasse will be that negotiations on new master contracts with teachers will be in state of limbo until the representation issue is cleared up, superintendents at all four school districts said.

Also, a representative for two of the school districts questioned whether teachers really knew what they were signing in requesting the election, while two other superintendents expressed concern the 5-C proposal could be the first step toward region-wide master contracts. York said petitions were filed in the four districts because master contracts expire at the end of the current school year. In other districts in the MEA's 5-C area (Bridgman, Berrien Springs, Eau Claire, Galien and Niles), contracts will not expire.

Interviewed after the Buchanan conference, York said intent of requesting 5-C designation would not be for region-wide master contracts. But he added, "I can't promise what might come down the road a few years from now." The 5-C organization would give teachers expert negotiators and enable them to seek common school calendars, advocates of the proposal have said.

Labor negotiator Homer LaFrinere of the Michigan school board association, said the Buchanan and River Valley education associations may have misrepresented themselves in asking teachers to sign cards seeking a change in bargaining agents.

LaFrinere, hired by the two school districts, said a vote would not be necessary if teachers simply wanted a different negotiator. "They can select any agent they want," he said. An election naming 5-C would make the group the certified representative of the teachers, and they could lose local control of their own contracts, Dr. Charles Williams, River Valley superintendent, said.

Supts. Walter Schwarz and Edward Ossmann, school chiefs at New Buffalo and Brandywine; respectively, both said they were concerned that the 5-C proposal might be the first step toward regional bargaining and contracts. This proposal in itself might not lead to that, but it could be the first step," Ossmann said. He said 5-C could lead to "multi-employer" bargaining, something he claimed was prohibited by law. Schwarz said, "There's no doubt in my mind," that the proposal would lead to regional bargaining.

Lansing School Segregation Is Called Classic

By ANDY LIPPMAN
Associated Press Writer

CINCINNATI (AP) — There was ample evidence to indicate an intent to perpetuate a segregated school system in Lansing, Mich., says an attorney for the National Association for the Advancement of Colored People (NAACP). In oral arguments Thursday before the 6th U.S. Circuit Court of Appeals, John Davis said there had been notice taken as far back as 1957 that the city's schools were becoming more segregated.

Several committee reports failed to produce any action by the school board until a 1972 plan was instituted calling for clustering of schools and some busing, he said.

That plan was dropped by a newly-elected board in 1973.

"This is the novel element of this case; that students went from free integrated schools back to segregated schools," Davis said during his speech before a three-judge panel.

The appellate court heard arguments on a decision by U.S. District Court Judge Noel Fox, who first prevented the school board from halting the plan and then in December 1975 found that the elementary schools were "deliberately" segregated.

"This is a classic Northern desegregation case," Davis said. "None of the tactics are new. We have camouflaged attempts that result in separate, but equal schools."

Fred Newman, attorney for the Lansing Board of Education, admitted there were some racial inequities in some school populations, but said that there was no intent by the board to segregate schools.

The current plan, which went into effect last September, affects 20 of the district's 46 elementary schools. It involves busing of about 2,400 black and white students in the 16,187-student district and satisfies the court order that no school be more than 45 per cent minorities.

Before busing, four elementary schools had at least 85 per cent minorities.

Newman argued that the neighborhood school concept had been in use in the city since the inception of the school district and that there was widespread approval of its continuation.

"We had a fair, equal and even-handed school system when Judge Fox made his ruling," said Newman, who charged that the trial was been unfair.

Newman ran into heavy questioning on this point, and on his contention that the board should not be punished because there were some schools which were not racially balanced.

Judge Pierce Lively questioned the importance of the board's contention that the people wanted a neighborhood school system.

"Has the Supreme Court said that if the board takes a poll and the people want a segregated school system, it is alright to constitute a segregated school system?" Lively asked.

It's News TODAY

Cardinal Critical Of 'Call'

DETROIT (AP) — John Cardinal Dearden of Detroit, over the objections of some Catholic bishops, is trying to save a lay consulting process which addresses social issues confronting the church. The National Catholic Reporter, in its April 22 edition, says Cardinal Dearden, archbishop of Detroit, has circulated a letter among select bishops, "sharply critical" of the official reaction to "Call to Action," the two-year-old consulting process. The newspaper said Cardinal Dearden criticized a task force appointed to formulate the bishops' responses to "Call to Action" recommendations. The "Call to Action" process culminated last fall in a national convention in Detroit. The convention sent to the bishops more than 200 recommendations, including calls for married priests, the ordination of women, and the right of Catholics to form their own opinions about birth control.

Volunteer Tax Break Sought

LANSING (AP) — Persons who do certain kinds of volunteer work could get state income tax deductions of up to $600 under a bill introduced this week in the legislature. Under the bill introduced in the state House, volunteers could get a $2 deduction for each hour of unpaid work done under the jurisdiction of a federal, state or local agency. The limit would be $300. Included would be work for a police or fire department, an ambulance, a hospital, mental institution or nursing home, an agency dealing with drug addiction, alcoholism or delinquency, or a civil defense agency. Sponsor Rep. Thaddeus Stopczynski, D-Detroit, said the bill would be a "tremendous incentive" for people to donate their time and effort to volunteer causes.

Probate Hearings Slated

LANSING (AP) — Hearings will be held in five Michigan cities next month on proposed revisions to the Michigan Probate Code. A special Senate subcommittee named by Judiciary Committee Chairman Anthony Derezinski will make the rounds of the cities to hear public comment on a bill aimed at stremlining the code. The bill would let uncontested estate matters be settled in one proceeding and would make other changes in the way estates and wills are handled. Hearings will be in Jackson, Grand Rapids, Flint, Marquette and Detroit on May 2, 9, 13, 16 and 27 respectively.

Aiding The Handicapped

LANSING, Mich. (AP) — All new city buses bought with state motor funds would have to be accessible to persons in wheelchairs under a bill approved by the House Urban Affairs Committee. The bill, sent to the full House, is nearly identical to a measure passed by the House last year but which got no further. But the legislature last year set a moratorium on purchases of any such buses until a wheelchair-accessability law is enacted. The measure is sponsored by Rep. Jelt Sietsema, D-Grand Rapids, and covers intra-city public transit vehicles seating 31 or more persons. Existing buses and intercity buses such as Greyhound's are exempted. Also exempted are vehicles bought under contracts signed before Nov. 15, 1976.

Airport Firemen Covered

LANSING (AP) — Firefighters employed by the Wayne County Road Commission at Detroit's Metropolitan Airport are covered by a law providing for compulsory arbitration of labor disputes, Atty. Gen. Frank Kelley says. In a formal opinion, Kelley said the firefighters qualify as public servants under the law, like those who work for city fire departments. That means the Wayne County firefighters are prohibited from striking and may initiate compulsory arbitration when labor talks snag, Kelley said. About 33 firefighters are on the airport staff. They fight structural and aircraft fires, perform rescues on airport grounds, do safety inspections and respond to calls for emergency medical aid. They also fight fires on Interstate 94, which runs by the airport, and on other nearby roads.

Sewer Project Bill Signed

LANSING, Mich. (AP) — A bill speeding up new sewer construction grant projects has been signed into law by Gov. William Milliken. The bill allows the Department of Natural Resources to charge fees to local units of government for costs involved in approving new construction projects. The fee is not to exceed onehalf of one per cent of the grant, and is expected to provide an additional $1 million. That will enable the DNR to hire up to 100 additional staff members over two years to help administer the 600 million allocated Michigan for sewage construction by the federal government.

Rebate Increase Proposed

LANSING (AP) — A bill has been introduced to increase the amount of tax rebates senior citizens and others will receive under the state's homestead property tax credit. The measure, introduced in the state House, would increase the amount of income persons could earn while still being eligible for the tax credit. Besides senior citizens, paraplegics and quadriplegics are eligible for the credit. The bill is sponsored by state Rep. Dennis Hertel, D-Detroit. The cost to state is uncertain, but Hertel said the treasury would have enough money to help out more people under the program.

It's Not Entrapment

LANSING, Mich. (AP) — Just because a man sets up his girlfriend for a heroin sale to an undercover officer doesn't mean it's entrapment, says the Michigan Court of Appeals. The court upheld the conviction of Irma Lee Perry of Detroit for selling heroin to an undercover policewoman. The sale had been arranged by Miss Perry's boyfriend. The court said he had proposed marriage but also happened to be a police informant. Although the "conduct of the informant may be reprehensible," the court said, the couple's intimate relationship was not created by police or the informant merely to set up the heroin sale. The court said the issue of whether a proposal of marriage is itself enough to persuade someone to commit a crime "is a difficult question," but that wasn't the issue in this particular case.

Obituaries

Sitzley Rites

Cremation has been held for Leonard F. Sitzley, 75, of 1347 East Britain avenue, Benton Harbor. Mr. Sitzley was found dead of apparently natural causes early Thursday. He was born August 27, 1901, in Baltimore, Md. Mr. Sitzley was retired.

Surviving are his widow, Mary Sitzley and a sister, Helen of California.

Local arrangements were in charge of the Frost funeral home, Benton Harbor.

Elsie Burnell

Mrs. Elsie (McGee) Burnell, 84, of 2161 Cooly road, Pasadena, Calif., formerly of Benton Harbor, died April 13 in the Pasadena General hospital. She was born April 1, 1893, in Cassopolis and was retired from Whirlpool Corporation. She was a member of the Whirlpool Old Timers club.

Surviving are a son, Kenneth King, Elkhart, Ind.; a daughter, Mrs. Loretta Summerfelt, Pasadena; six grandchildren and 14 great-grandchildren. Her husband, Fred, preceded her in death in 1976.

Memorial services will be held at 2 p.m. Saturday in the Davidson funeral home, Coloma. Burial will be in Lakeshore-Hagar No. 4 cemetery. Memorials may be made to the cancer society.

Duane Smith

GOBLES — Duane Smith, 75, of Route 2, Gobles, died Thursday in Allegan General hospital. He was born Dec. 31, 1901, in Pine Grove township and retired in 1967 from the Todd Farms.

Surviving are his widow, Opal, to whom he was married on April 21, 1923; three daughters, Mrs. Gene (Gilberta) Evans, Gobles, Mrs. Bernard (Betty) Overacker, Mattawan and Miss Beverly Smith, at home; three sons, Duane Jr., Gobles, John, Gobles and Harold of Kalamazoo; 13 grandchildren; five great-grandchildren; two sisters, Mrs. Eva Camfield, Gobles, Mrs. Muriel Shetterly, Kalamazoo and a brother, Harold Smith, Parchment.

Funeral services will be held at 1 p.m. Monday in the Gobles Chapel Robbins funeral home, where friends may call after 7 p.m. Saturday. Burial will be in Pine Grove cemetery. Memorials may be made to American Cancer Society.

A Funny Thing Happened...

Don't Let Them Eat Cake

LANSING, Mich. (AP) — Concerned about youngsters who might be getting a nip of rum, unawares, after dinner, a Michigan official has launched an investigation into an Italian dessert. The Rev. Allen Rice II, executive director of the Michigan Council on Alcohol Problems, asked the state Liquor Control Commission Tuesday to impose regulations on the sale of the "Babarum" cake, which is being test-marketed in Massachusetts, California, New York and Minnesota. California legislative aide Bert Barker, here for the announcement, said that each cake contains an eighth of an ounce of rum, or one-twelfth of a shot-glassful. The Italian-made cakes are distributed by Progresso Foods Corp. of Jersey City, N.J. James Mahr, Progresso's national sales manager, said, "People are blowing this out of proportion." He said he had never felt the effects of alcohol from eating the rumcakes and feels "perfectly safe" in letting his own children eat them.

Doesn't Hold Water

PRINCETON, N.J. (AP) — Hundreds of engineering students from more than 20 colleges will set sail Saturday from the shores of Lake Carnegie here in canoes made of concrete. The students, from more than 20 colleges, will compete in the first Princeton Eastern Invitational Concrete Canoe race, sponsored by the School of Engineering and Applied Science and the undergraduate chapter of the American Society of Civil Engineers. William Hazel, a Princeton junior who organized the event, said there's nothing weighty about the contest's purpose. "The reason we're doing this is because it's fun and frivolous," he said Thursday. Hazel said a finished canoe will weigh approximately 180 pounds and should be able to race across a 400-meter course in about two minutes. He said prizes will include beer mugs, Princeton T-shirts and engraved canoe paddles.

Celebrity Service

NEW YORK (AP) — When you call Jeffrey Lyons, you never know who will answer. It might be Bob Hope. Lyons, a film critic for local radio and television stations, has induced several of the stars he's interviewed to record a message for his telephone answering machine. This week, for example, if you call and Lyons is out, you'll hear: "This is Glenda Jackson. Judy and Jeffrey aren't here at the moment. When you hear the tone, please leave your message." Last week the chore was done by Jack Nicholson. Next week it'll be James Coburn. Others who have answered Lyons' phone include Sean Connery, William Holden, Milton Berle and Bob Hope.

Airplane Theory Wrecked

MONROE, Wash. (AP) — State aviation officials didn't know where to turn when they found a mound of airplane wreckage in the woods near here. It seems they weren't missing any planes. It took the Boy Scouts to solve the puzzle. At the "crash site," discovered this week, investigators from the Aeronautics Commission found charred and battered pieces of engines, wings and fuselages. Going by the largest piece, they identified the craft as an Ercoupe, and decided it had been in the woods more than 20 years. But they couldn't find any record of such a plane on the list of missing planes or the list of found wrecks. Then the confusion was compounded when other pieces of wreckage were identified as parts of three other kinds of planes. But as soon as the Boy Scouts heard about the mystery, they solved it. A group of Scouts had carted bits and pieces of wrecked planes to the woods and placed them there as an aid in training Explorer Scouts in search-and-rescue

Food Burns; Touches Off House Fire

Benton Harbor firemen said a fire, which ignited in food left cooking on a stove, caused an estimated $2,000 damage Thursday in the kitchen at the home of Ester Townsend, 724 Buss avenue.

Firemen said they arrived at the house about 10:30 p.m. and found flames engulfing the stove and spreading to cupboards and a wall. The blaze was extinguished and natural gas to the house was turned off. No one was injured, firemen said.

Sentence Is 3 Life Terms

DETROIT (AP) — A man convicted in the rape-murder of a 3-year-old girl has been sentenced to three life terms of solitary confinement and hard labor.

Charles Pilette Jr., 21, said Wednesday he would appeal the rape charge.

He was convicted earlier this month of raping and fatally beating his girlfriend's young daughter last October.

Republicans Brew Own Energy Plans

(Continued From Page One)

be able to go on the air simultaneously on all three networks.

The aide said negotiations are still underway with the networks.

Baker said that Senate Republicans are ready to put the finishing touches on their alternative package, but want to see Carter's specific legislation — due to be submitted early next week — before presenting their own version.

House Republicans backed away from a similar project because of widespread disagreement on what their proposal should contain, said Rhodes. But he said that House GOP members will make their views known on specific issues as the need arises.

Sen. Ted Stevens of Alaska, the Republican whip, said the Senate GOP proposal will basically call for "restoring market forces" on energy. He hinted this means removing price controls from oil and natural gas as a means of encouraging more exploration and production.

Carter's plan would raise crude oil prices through a new tax on domestic production and would set a new higher ceiling for natural gas pegged to oil prices, thus leading to higher fuel prices without deregulation.

Carter's plan would also impose the standby gasoline tax if conservation efforts fail and a tax of up to $2,500 by 1985 on fuel-inefficent "gas-guzzler" automobiles. Stevens said he finds these options unacceptable.

He said such an approach is "using the power to tax to destroy a way of life."

FINCH FUNERAL HOME
1102 E. Main at Burton, B.H.
926-6022 & 925-8741
Willie McGee
To be arranged

Van Buren Mother Is Arraigned

SOUTH HAVEN — Judy Higgins of Bangor, was arraigned this morning in Seventh District court here on kidnapping charges and released on a $1,000 personal recognizance bond, Covert Police Chief Robert Kelnhoffer, reported.

He said Mrs. Higgins, accused of kidnapping her 1½-year-old daughter April 2, from a Covert foster home, turned herself in to township police last night.

The child was returned to the foster home earlier this week by a relative of Mrs. Higgins. Geoffrey Gordon, 19, of Breedsville, has also been charged in the case and remains free on personal recognizance bond.

Children May Be Victims

(Continued From Page One)

policeman. Vaughn, of 1135 Chicago avenue, Benton township, was divorced from his wife in January. He works at the Bridgman Casting Center of Midwest Foundry company in Bridgman.

Galveston police said they suspect arson as the cause of the fire which destroyed the five-story hotel and a furniture store and a drugstore nearby. Officers estimated there were about 50 people in the building when the fire erupted.

Hartford Police Grab Two Teens

HARTFORD — Police here said today they will seek warrants charging two teenagers with breaking and entering the high school and middle school early Thursday morning.

Police said a sledge hammer was used to break doors in both buildings and that two pay phones were broken into and an undetermined amount of change taken.

Police estimated total damage at $375.

Police said David M. Quigno, 17, of 420 East Main, Hartford, and a 15-year-old boy, were taken into custody on charges of breaking and entering and breaking and entering a coin operated device.

The 15-year-old is to be petitioned into Van Buren juvenile court, police said.

OPERATION

ROCHESTER, Minn. (AP) — Sen. Hubert Humphrey said his wife Muriel was in some pain but "doing fine" after a 90-minute operation for the removal of her gall bladder. Mrs. Humphrey, 65, agreed to the operation after becoming ill last week.

Flowers
Of Quality, Distinction and Good Value for All Occasions
Stop or Call
CRYSTAL SPRINGS FLORIST
Flower Shop & Greenhouses
1475 Pipestone - Ph. 925-1167
Save 10%
On All Blooming Plants
Cash 'n Carry

Editor's Mailbag

(Continued from page 2)

Michigan to take the money they will save by not building the US-31 bypass and put it back into the general fund. It could be used to improve US-31 and M-140 and many other roads in Berrien County, channel the money to the towns of Berrien County to be used to improve the shopping and parking areas. Perhaps the money could be used as a tax rebate to the Berrien County farmers to help them stay in the business of farming, or use the money for a combination of the above.

Even though it might mean losing some government money, we will gain so much more by not bypassing Berrien County and Michigan and will be able to put the money into improvements that will be of a much greater benefit dollar for dollar.

I trust that you and the other proper groups will seriously consider the consequences if the bypass where to be built and also consider the opportunities that are ahead if we channel our limited resources to more beneficial and productive improvements.

I write these comments with some expertise. You have expertise in Berrien County and you and other leaders together can halt the US-31 bypass.

Robert W. Carr
315 College Avenue
Berrien Springs

Board Member Doing Her Best

BAY CITY, Mich. (AP) — A member of the city's board of education, Katy Serumgaard, has received an award from her colleagues for her contribution to combating declining enrollment.

The honor given Thursday night was called the Meritorious Maternity Award. Mrs. Serumgaard is seven months pregnant.

Girl Is Accused Of Bomb Threat

BY DENNIS COGSWELL
Paw Paw Bureau

PAW PAW — Police here said they will petition a 14-year-old Mattawan girl into Van Buren juvenile court on a charge of telephoning a bomb threat to Paw Paw's Michigan avenue school Monday.

Police Chief George Fadel said the girl was taken into custody after officials traced the call with the help of the General Telephone Co.

The girl was identified as Becky Lamb, daughter of Mr. and Mrs. Lester Lamb, 3014 Whiskey Run road, Mattawan, a middle school student in the Paw Paw district.

Fadel said the school was not evacuated as a result of the threat but that a search of the building had to be made. The threat was the latest in a series that have plagued the school system.

Bomb threats were called to the school last Thursday and Friday. Fadel said his department has a number of suspects in those cases.

Kerley & Starks
FUNERAL HOMES INC.
802 MAIN ST.
983-5538
• ST. JOSEPH
• BERRIEN SPRINGS
• NEW BUFFALO
Richard Bailey
1 p.m. Saturday
In the chapel
NSM

FLORIN
FUNERAL SERVICE
Mrs. Analu Burg
2 p.m. Saturday
Fairplain Chapel
Visitation at Chapel after 7 p.m. this evening
Mrs. Elsie (McGee) Burnell
Memorial services
2 p.m. Saturday
Davidson Chapel, Coloma
FAIRPLAIN CHAPEL
1053 E. NAPIER
BENTON HARBOR
LAKESHORE CHAPEL
5757 RED ARROW HIGHWAY
STEVENSVILLE
DAVIDSON CHAPEL
249 E. CENTER
COLOMA
DEY-FLORIN
FUNERAL HOME
2506 NILES AVENUE
ST. JOSEPH

Area Highlights

The Herald-Palladium

COMBINING The News-Palladium AND THE HERALD-PRESS

BENTON HARBOR — ST. JOSEPH, MICHIGAN FRIDAY, APRIL 22, 1977

Area Highlights

Van Buren Law Enforcement Costs High

BY DENNIS COGSWELL
Paw Paw Bureau

PAW PAW — The high cost of law enforcement is reflected in a tentative 1978 budget of $3,410,905 approved Thursday by the finance committee of the Van Buren county board of commissioners. Over one third ($1,174,806) of the budget, which will be reviewed by the full board Tuesday night, is devoted to the sheriff's department, prosecuting attorney's office, courts, and other law enforcement related items.

The largest single item is a $530,334 appropriation for the sheriff's department, an increase of $36,289 over this year's expenses. Budgets for the two divisions of Seventh district court, juvenile court, circuit court,and prosecuting attorney all top $100,000. This year's county expenses are budgeted at at $3,104,063. One of the major reasons for the approximate $307,000 increase in the 1978 budget is an anticipted five per cent pay hike for all county employes, according to Finance Chairman Gerald Rendel. Rendel also noted that utility costs are expected to be up substantially.

The final 1978 budget won't be completed until next October. The version approved yesterday will go to the county tax allocation board as a general indicator of the county's expected revenues and expenses. Rendel noted that the budget includes an allocated property tax levy of 5.5 mills, but admitted that the allocation board will probably set the levy at its present 5.25 mills. The allocation board divides 15 non-voted mills among the schools, townships, and county.

Sources of revenue, with this year's figure in parentheses, are expected to be: property taxes $1,820,544 ($1,580,292); four-tenths mill for ambulance services $132,403 ($120,403); income tax $330,000 ($320,000); fees and other revenues $850,000 ($706,000); surplus $250,000 (same); single business tax (county) $116,491 (same); single business tax (ambulance) $8,875 (same).

Major items, with the current expense in parentheses, include: circuit court $114,127 ($105,332); district court-Paw Paw $133,962 ($129,521); district court-South Haven $129,899 ($119,788); juvenile court $114,437 ($104,974); Friend of the Court $78,951 ($102,274); clerk $96,146 ($79,353); treasurer $70,738 ($65,936); register of deeds $50,423 ($38,425); and sheriff $530,034 ($493,035). Also cooperative extension $71,315 ($68,660); grounds-Hartford $59,555 ($46,653); grounds-Paw Paw $62,340 ($52,259); insurance $119,500 ($103,000); social services $105,000 (same); health $290,000 ($282,775); mental health $188,310 (same); and library $46,000 (same).

LMC Announces Summer Program

One hundred and twenty-seven different courses in 28 academic and occupational areas will be offered by Lake Michigan College this summer, with final summer school registration set for June 8 and 9.

Schedules of LMC summer classes are now available at the records and registration office on the Napier avenue campus or can be obtained by writing to or telephoning the office at 927-3571, Ext. 263.

An additional 13 college courses will be taught this summer at four of LMC's off-campus extension centers: Galien, Niles, River Valley, and South Haven high schools.

The academic disciplines in which LMC summer classes will be taught include: art, biological science, business administration, chemistry, English, history, human services, mathematics, philosophy, music, physical education, physical science, political science, psychology, reading, secretarial science, sociology, and speech.

Occupation areas in which summer courses will be offered include: automotive technology, drafting and design, law enforcement, manufacturing technology, electromechanical, trade related instruction.

The health science summer courses are for students already enrolled in their respective programs and include classes in dental assisting, medical laboratory technology, practical nursing, and radiologic (X-ray) technology.

LMC's summer program is divided into a six-week session which ends July 22 and an eight-week session which ends Aug. 5. Both sessions begin with registration from 6:30 to 8:30 p.m.; Wednesday, June 8, and from 9 a.m. to 4 p.m., Thursday, June 9. Classes will begin during the week of Monday, June 13.

Early enrollment for summer school will be permitted, according to LMC registration officials, and can be accomplished in one of two ways. Early walk-in registration will take place from 9 to 11:30 a.m. and from 1:30 to 3 p.m., weekdays, from May 9 through May 27 in the Records and Registration Office on the Napier avenue campus. Early registration by mail will be accepted from May 9 through May 27. Registration-by-mail materials can be obtained by writing to or telephoning the Records and Registration Office.

Registration for off-campus classes can be accomplished in the classroom up to the second class period. Students also can enroll in such classes in the same ways in which regular on-campus classes are enrolled.

Tuition for LMC summer classes is $14 a semester hour for LMC district residents (Berrien county and Covert township in Van Buren county) and $20 a semester hour for all others except eligible senior citizens who may apply for a grant.

Persons over 62 years of age, retired, and residents of the LMC District are eligible to receive a tuition grant for any LMC course which has an enrollment of 12 or more students.

LAUNCH WHITE CANE DRIVE: Members of Twin City area Lions clubs met yesterday to launch White Cane drive to raise money for sight conservation and the blind. Lions clubs will hold tag day sales Friday and Saturday next week. Area Lions club representatives are from left, Herb Trapp, Bridgman; Dick Scovel, Berrien Springs; Mike Iannelli, Fairplain; Robert Conklin, Benton Harbor; Chuck Bradley, Benton Harbor; Joe Howell, Fairplain, and Robert Mackay, St. Joseph. (Staff photo)

Top Eau Claire Scholars Named

LYNNELL TEICHMAN
Valedictorian

LINDA HASKINS
Salutatorian

EAU CLAIRE — Lynnell E. Teichman has been named valedictorian and Linda Haskins salutatorian of Eau Claire high school's graduating class of 1977. Miss Teichman, 18, is the daughter of Mr. and Mrs. Herbert F. Teichman, 5631 Clawson road, Eau Claire. She maintained a 3.95 grade point average out of a possible 4.0 during her four years at Eau Claire high school. Miss Haskins, 18, is the daughter of Mr. and Mrs. Weldon Haskins, 8300 Black Lake road, Eau Claire. She maintained a 3.92 grade point average during her high school career.

Both young women are members of the school's National Honor society chapter and were semi-finalists in the National Merit Scholarship testing program. Miss Teichman plans to attend Kalamazoo college majoring in mathematics or science. Miss Haskins plans to attend Michigan Technological university to major in pre-medicine and surgery.

Both were very active in school activities. Miss Teichman, captain of her school's chapter of the Fellowship of Christian Athletes, is also a member of the art club and student senate. Named Eau Claire' outstanding senior girl, she was also presented with the DAR award. Active in girls basketball and track, she found time to participate in the band, school yearbook staff, and help operate her family's farms. Miss Haskins during her high school career was active in band, math club, volleyball, and is senior class treasurer. She also has found time to take classes at Lake Michigan college and work part-time at Berrien General hospital.

Area Students Shine At CMU

Five Central Michigan university students from Berrien and Van Buren counties were named to the Phi Kappa Phi national honorary society recently, according to the university.

Students, with their home towns and academic majors, were:

Karen Ghiata, mathematics, and Sharon Gillette, accounting, both Berrien Springs; Kevin Raff, English and psychology, New Buffalo; Mariann Vidmar, business administration, South Haven; and Wesley A. Harper, communication disorders, Stevensville.

In order for the 125 initiates to qualify, seniors must have an overall grade point average of 3.6 on a 4-point scale; juniors must have a 3.75 overall average. Phi Kappa Phi recognizes scholastic achievement in all academic fields.

Lanes Closed On I-94

LANSING (AP) — Traffic on Interstate 94 in Jackson has been reduced to one lane in both directions until mid-summer, the state Department of Highways and Transportation says. The lane closures, were necessary because work has resumed on I-94 bridges over the Grand River near Jackson. The entrance rap leading from Cooper Street in Jackson to westbound I-94 will also be closed.

South Haven Factory Fire Is Quelled

SOUTH HAVEN — Firemen put out a blaze in the ventilation system of the Four Star corporation, 1415 Kalamazoo street, last night.

An accumulation of dust in the vent pipes burned but there was no other damage to the plant, firemen said.

The fire was reported by employes at 9:13 p.m. and firemen remained on the scene for more than an hour.

Allegan 4-H Spring Event Is Saturday

FENNVILLE — Allegan county's southwestern district 4-H spring achievement will be held Saturday, April 23, at the junior high school here. There will be a style review, awards and ribbons given out at that time. All of this year's projects by the 4-H'ers will be on display. The program begins at 7:30 a.m. and the public is invited to attend.

$3,150,000 BOND ISSUE AT STAKE

Gobles School Election Saturday

By ALAN AREND
Staff Writer

GOBLES — Gobles school district voters will decide the fate of a proposed $3,150,000 school construction bond issue in a special election here Saturday.

If approved by district residents, a new $2,976,190 high school will be built to house grades 9-12; the present high school will be remodeled into a middle school for grades 5-8 at a cost of $120,480; and repairs to the elementary school for grades K-4 will be made costing $53,330.

The 30-year bond issue would require the district to increase its debt retirement property tax millage by 7.5 mills the first year, with subsequently declining levies as the bonds are paid off each year.

The district currently levies 20.58 mills for operating purposes and .33 of a mill for debt retirement, which is the lowest total millage rate of any school district in Van Buren county. If the bond issue is approved, the district's total tax rate would be 28.41 mills or the eighth lowest of the 11 county school systems.

A local community citizens committee as well as the University of Michigan's bureau of school services recommended the construction program. The U of M bureau completed an in-depth survey of the district's educational needs last May and accredited the district's school program.

The school board in a pamphlet being circulated throughout the district listed the following reasons as to why a building program is needed:

— A project of this size is necessary for a quality educational program.

— Gobles is currently using nine portable classrooms which have a limited life and school officials feel there's a need to establish a middle school to separate that age group from senior high students.

— To provide additional facilities for girls sports and better practice periods for existing boys programs and for community use and intramural activities.

— To provide a hot lunch program for students in all buildings.

— Financially, interest rates are lower than in the past several years and competitive construction bids on recent school building projects have been excellent.

— Projected enrollment over the next five years shows an increase of 47 students, according to a U of M survey. However, this does not reflect school growth which would be attracted by new school facilities. The district currently has 1,126 K-12 students.

The proposed construction, if approved, would cost a property owner whose property value was $20,000 ($10,000 state equalized valuation) $75 more a year in taxes, based on the 7.5 mill first-year figure.

Major school construction projects approved by voters during the past two years have been completed in two neighboring school districts, Bangor and Covert.

Polls in Saturday's election will be open from 7 a.m. to 8 p.m. in the high school gymnasium. All registered voters of the school district may vote.

Three Oaks Sewer Plan Draws No Objections

THREE OAKS — No objections from village residents were voiced last night during a public hearing on a proposed village sewer rehabilitation program and possible expansion into Three Oaks township.

The proposed $610,000 project, which would include $450,000 worth of repairs to the village's current sewer system, has been proposed to remove excess storm water from the system, Herbert Klinedinst, village president said. The rest would be for the expansion.

Earlier this week, township residents voiced strong opposition to the township board on proposed expansion of the village sewer into the Krueger road area. The township board is expected to follow their wishes.

Klinedinst said that village engineers, Wighman & Associates, St. Joseph, told village residents last night that for the village sewer rehabilitation program some $450,000 would be needed. Of this amount, $300,000 would be applied for through state and federal grants and the village would be responsible for the remaining $150,000.

Klinedinst said the village could raise the $150,000 through a 20-year bonding program and then pay off the bonds through an increase in sewer rates to village residents. He said, if approved, village residents could expect an increase in their sewer bills of about $1.44 per month.

He said too much storm water is going through the village's sewer treatment plant. If corrected and an additional lagoon is constructed it would be possible to increase the village use of the system by some 400 more families. Currently some 600 Three Oaks families are hooked-up to the village sewer system.

Klinedinst said he expected the village council to take action on the matter at its May meeting.

AWARDS PRESENTED: Legion of Merit awards were presented three southwestern Michigan members of 1st Battalion, 246th Armor of Army National Guard, based in Dowagiac, while unit was on active duty at Ft. Custer earlier this month. Fourth man from southwestern Michigan was honored as unit's outstanding solder for pending statewide Stewart Medal competition. Four, starting with man receiving pin, are SFC Charles Meister, Stevensville; SFC Loren Cole, Decatur; and SSG Ronald Myers, Dowagiac, all of whom received Merit awards; and SSG Kenneth Hughes; Eau Claire, named outstanding soldier. Making presentation is Lt. Col. Harmon Stull, battalion commander. Seen between Stull and Meister is Capt. Brian Reichow, Midland, who also received Merit award.

Car-Train Crash Kills Allegan Man

PLAINWELL — A young Allegan county driver became Allegan county's eighth traffic death of the year yesterday as the result of a car-train crash north of here.

8 Auto Deaths In Allegan County In 1977

Allegan sheriff's deputies said Jacobo Garcia III, 19, of Shelbyville, was pronounced dead on arrival at Borgess hospital, Kalamazoo, following the 1:40 p.m. accident just outside this Allegan county community.

Deputies said the accident occurred at a Conrail crossing of 106th avenue just east of 10th street. Garcia was alone in his car when the vehicle and freight train collided, they added.

Shelbyville is about seven miles north of the crossing also in the county.

Van Buren Camp Readies Auction

BLOOMINGDALE — The annual Van Buren Youth camp spring auction will be held Saturday, April 30, starting at 11 a.m. at the camp, according to Jerry Jennings, camp director.

Proceeds from the auction will be directed toward maintaining and improving the camp's facilities, he said. Any donated items will be accepted, and the camp's board of directors has made provisions to provide pick-ups upon notification.

People wishing to donate items for the auction can contact any of the following people for pick-up arrangements: Ed Twitchell, Arnie Servatius, Jim Davis and Andy Tubbs, all of South Haven; Bob Kaukola and Roger Kroshinsky, both of Paw Paw; Sue Field and Betty Judd, both of Lawrence; Ralph Patterson, Grand Junction; Tom Spadye, Gobles; and Pam Sang, Kalamazoo.

ROOKIE ROZEMA BRILLIANT

Another Tiger 'Jewel'?

BOSTON (AP) — The Detroit Tigers, who came up with a prize pitching jewel in Mark Fidrych last year, just may have done it again.

With Fidrych disabled because of knee surgery for an injury suffered in spring training, 20-year-old Dave Rozema, a virtual home-grown product, appears ready to take command of the Detroit staff.

Rozema, a nonroster player at the start of spring training, threw a four-hit shutout for his first major league victory Thursday in blanking the Boston Red Sox 8-0.

Not involved in decisions in his first two starts, Rozema's name pronunciation even had to be listed in the Tigers' pregame notes. It's ROSE-MUH. And American League hitters had better remember it. The young man from Grand Rapids, Mich., knows how to pitch.

A fourth-round selection in the January draft in 1975, Rozema has the potential to follow in the footsteps of Fidrych, the AL rookie of the year as a 19-game winner last season.

Both Fidrych and Rozema are right-handers and young. Any comparison ends there. Mark, the Bird, is fidgety on the mound, even talking to himself. Rozema is all business on the field.

"I always dreamed of pitching for the Tigers," Rozema said. "Now I'm here and I want to stay here."

A slender pitcher, packing just 185 pounds on a 6-foot-4 frame, Rozema has developed rapidly since signing with the Tigers.

As a rookie pro, he had a 14-5 record with a 2.09 earned run average with Clinton in the low minors in 1975. He moved up to Montgomery in the Class AA Southern League last year, posting a 12-4 record with a 1.57 earned run average. Then he made the big jump to the big league.

"I've always had a good fastball and slider, but I think I became a pitcher in my first year in the minors," Rozema said. "John Grodzicki, the Tigers' minor league pitching instructor, taught me how to throw a change-up. Now it's one of my favorite pitches."

Rozema knew all about Fenway Park and its short left field wall when he took the mound against the Red Sox.

"I know that if I had a good spring training I would make the club, and I did," he said. "Then I heard about the 'Green Monster' in left field here. There was only one thing to do. Keep the ball down and away from right-handed hitters and not let the left-handed batters hit to the opposite field."

Rozema struck out four and didn't issue a walk in his nine-inning stint. However, he took his pitching control in stride.

"I walked only 15 batters at Montgomery in 126 innings last year," he said. "And four of those walks were intentional. I don't have trouble getting the ball over the plate."

Jason Thompson, Mickey Stanley and Aurelio Rodriguez hit home runs to support Rozema. Thompson unloaded his third homer of the season off Reggie Cleveland, with one out in the fourth, then drove in a run with a single in the sixth and added a two-run single in the seventh.

Stanley hit a two-run homer, his first of the year, in the seventh and Rodriguez connected for his first homer in the eighth.

Detroit has a 5-6 record for the lengthy road trip that started in Toronto.

Carl Yastrzemski, who had hit safely in the Red Sox' first 10 games, went 0-for-4. However, George Scott broke out of his slump with a pair of hits.

Boston starter Cleveland, whose record was evened at 1-1, and veteran southpaw Bill Lee were treated roughly by the Tigers.

Cleveland was tagged for five runs, one uncarned, and eight hits, before giving way to Lee in the seventh. Lee surrendered six hits and four runs in working the last three innings.

"We just ran into a hot pitcher," Zimmer said. "What else can you say? The kid was good, darn good."

THE WORLD OF Sports

DETROIT	ab	r	h	bi	BOSTON	ab	r	h	bi
MStnlycf	5	1	2	2	Burleson rf	4	0	1	0
Fuller2b	5	1	2	0	Doyle2b	4	0	1	0
Staub dh	5	1	0	0	Rice dh	4	0	0	0
Oglivierf	5	2	2	0	Yastrzlf	4	0	0	0
Timonlb	5	1	3	4	GScottlb	3	0	2	0
Kemptlf	4	0	2	1	Fisk c	3	0	0	0
MAlvarc	3	0	2	0	Evans rf	3	0	0	0
Veryzerss	4	0	0	0	Hobson3b	3	0	0	0
ARdrgz3b	3	2	1	1	BMtlrcf	3	0	0	0
Total	39	8	14	8	Total	31	0	4	0

Detroit 010 101 410—8
Boston 000 000 000—0

E—Thompson, Doyle. DP—Detroit 1. Boston 3. LOB—Detroit 6, Boston 4. 2B—Ogliviie, Burleson, Scott. HR—Thompson (3), Stanley (1), Rodriguez (1).

	IP	H	R	ER	BB	SO
Rozema (W,1-0)	9	4	0	0	0	4
Cleveland (L,1-1)	6	8	5	4	2	0
Lee	3	4	3	3	0	0

WP—Cleveland. T—2:19. A—24,892.

BIG FIRST WIN: Dave Rozema, 20, pitches Detroit to an 8-0 win over Boston Thursday at Fenway Park for his first major league victory. (AP Wirephoto)

Rogers Denies He's Leaving MSU

EAST LANSING, Mich. (AP) — Although Michigan State football coach Darryl Rogers hasn't found Utopia in East Lansing, he has denied rumors he's leaving the school for greener pastures on the West Coast.

"Just because I'm from the West Coast doesn't mean I want to go back to the West Coast," he said Thursday. "I'm not unhappy at Michigan State, but I do approach the season honestly."

Rogers, former coach at San Jose State, took over the MSU job last year from Denny Stolz after a recruiting scandal rocked the football program. Rumors of his departure began to circulate at the close of the Spartans' 4-6-1 season last fall.

Rogers had sharply criticized the team's performance throughout the season.

"There's no use kidding people that we're super," he said. "But our program will get better and continue to get better until we have standing-room only crowds, too."

One MSU staffer said he thought the rumors may have started because "Darryl doesn't deal in the outright giddy enthusiasm tht other coaches have. People aren't used to hearing the truth and when they hear a coach talk negatively, they assume he's unhappy and looking for greener pastures."

Rogers also denied rumors that he has his eye on a professional coaching job.

"I can honestly say there has never been a day in my life that I have planned to go to pro football," he said. "Actually, I've never planned to go anywhere. I started out coaching in high school and I really thought I'd always be a high school coach.

"So many people take one position to get in line for another position and they never do the job in the position they have.

"I've always felt when your butt is at Michigan State, you'd better have your mind at Michigan State, too."

Malone Hot For Rockets

HOUSTON (AP) — The Houston Rockets misfired in their playoff opener, but managed to blast off the launching pad in the second game of their National Basketball Association quarter-final series against the Washington Bullets.

Moses Malone scored a career-high 31 points and grabbed 26 rebounds, one short of his season high, as the Rockets posted a 124-118 overtime victory against the Bullets Thursday night.

The triumph tied the best-of-seven series 1-1, with the third game scheduled Sunday at Landover, Md.

Washington, which erased an 18-point Rockets lead in winning the first game Tuesday night, used the hot shooting of Phil Chenier and Kevin Grevey for a 44-32 advantage midway through the second quarter.

The Rockets closed the gap late in the period and trailed by only 53-50 at halftime, before outscoring the Bullets 18-5 at the start of the third quarter.

Rudy Tomjanovich's jump shot put Houston ahead 56-55 less than two minuted into the quarter, and the Rockets never trailed again. Tomjanovich finished with 20 points.

Mike Newlin, who missed a 35-foot shot at the fourth-quarter buzzer with the game tied 108-108, scored six of his 16 points in overtime, including four straight points which broke a 114-114 tie.

Mitch Kupchak, who finished with 21 points for the Bullets, hit a pair of free throws with 35 seconds left in the fourth quarter, sending the game into overtime.

Chenier scored a game-high 37 points. Tom Henderson added 17 points in a losing effort.

"Moses was simply brilliant" said Rockets Coach Tom Nissalke. "He and Kupchak should prove to be an interesting matchup for years to come."

Although his team lost Game Two, Bullets Coach Dick Motta was pleased with the first two games of the series. "Most teams try for a split of their first two playoff games on the road," Motta said. "It would have been nice to grab both games, but we can't be disappointed with our accomplishments."

The other three quarter-final series resume tonight.

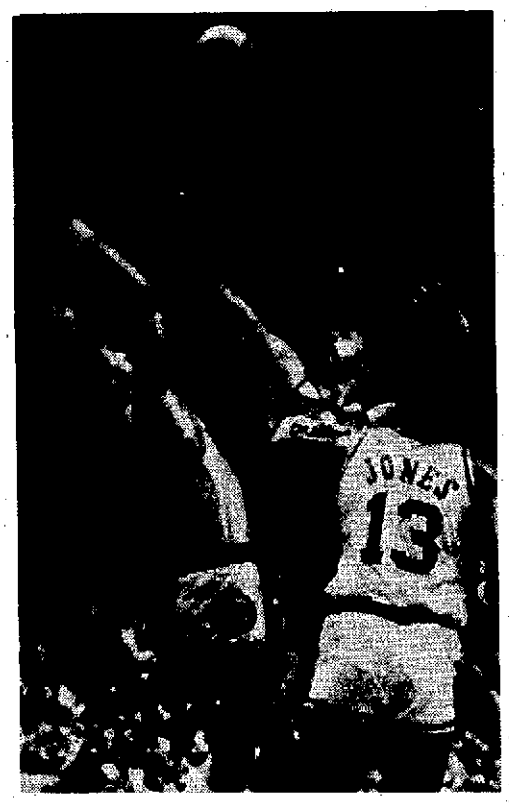

ARCHES FOR TWO: Washington Bullets Phil Chenier (45) lets go with high arching shot that found the mark for two points in the first period of the NBA playoff game at Houston Thursday night. Houston Rockets Mike Newlin (14) arched with the shot as he tried to block it. Rockets Dwight Jones (13) watches the shot. (AP Wirephoto)

Watson Fires Clutch Goal

Flyers, Bruins Capture Playoff Series

From ASSOCIATED PRESS

The greatest goal of defenseman Jim Watson's National Hockey League career enabled the Philadelphia Flyers to continue toward a possible third Stanley Cup in four years.

Watson's goal, his first of the playoffs, came with 2:38 left in the third period Thursday night and gave the Flyers a 4-3 victory over the Toronto Maple Leafs. The Flyers, whose prospects looked dim when they dropped the opening two games at home in this best-of-seven quarter-final series, won the next four games, including two overtime triumphs.

"It's my biggest goal ever, the most important goal of my career," Watson said after firing a bouncing puck over sprawling Leafs goalie Wayne Thomas. "I got my stick on it. It was tough stuff because it was bouncing and rolling, towards me rather than him (Thomas). He tried to pull it in but I got to it."

In the semifinals, the Flyers will meet the Boston Bruins, who ousted the Los Angeles Kings in six games with a 4-3 victory Thursday night on Gregg Sheppard's power play goal with 7:02 remaining. The unassisted score negated a three-goal, third-period comeback by the Kings.

The other semifinal will match the defending champion Montreal Canadiens against the New York Islanders.

"We didn't have a real good series against the Leafs, but my guys worked hard," said Philadelphia Coach Fred Shero. "They worked like heck to come back and win this series."

Shero gave a lot of credit to defenseman Bob Dailey, acquired from the Vancouver Canucks late in the season.

Dailey played a solid defensive game and scored his second goal of the playoffs late in the second period. Bobby Clarke and Rick MacLeish had the other Philadelphia scores.

Lanny McDonald continued to be the big gun for the Leafs, scoring his ninth and 10th goals of the playoffs. Ian Turnbull scored the other Leafs goal.

The Leafs lost all three of their home games at Maple Leaf Gardens. They also lost their only home game in the preliminary round against the Pittsburgh Penguins.

"We just couldn't hold it," said Toronto Coach Red Kelly. "They were just a little too strong for us. We had seven guys out of the lineup and just couldn't come through."

Neither could the Kings, but it was not for lack of trying.

"Frankly, I'm glad it's over," said Boston Coach Don Cherry. "Those guys just kept coming back and coming back, they wouldn't quit."

Kings Coach Bob Pulford said he was proud of his team, which had battled back from a 3-0 deficit in games in the quarter-final series.

"I'm very proud of the way we came back," he said. "We have been doing that all year, the guys just never got discouraged."

Career Clips

Dave Ziebart (St. Joseph) continues to shine as quarterback for Air Force in spring scrimmages. Last Saturday Ziebart, the starting quarterback at the end of last season, completed six of 13 passes for 80 yards.

Davis Applies For Hardship

COLLEGE PARK, Md. (AP) — Brad Davis, Maryland's junior playmaking guard, has applied to the National Basketball Association as a hardship case for consideration in its June 10 draft, the school's basketball coach confirmed Thursday.

Davis averaged 12.4 points for the Terps last season.

"I think he can get a lot more if he stays in school," said Coach Lefty Driesell said. "He wouldn't get any guarantee before the draft. It's sort of a gamble."

The STANDINGS

NATIONAL LEAGUE

East	W	L	Pct.	GB
S Louis	8	4	.667	—
Montreal	6	4	.600	1
N York	6	6	.500	2
Phila	5	6	.455	2½
Chicago	4	6	.400	3
Phila	3	6	.333	3½
West				
Los Ang	9	2	.818	—
Atlanta	7	5	.583	2½
Houston	5	6	.455	4
S Fran	5	6	.455	4
S Diego	3	8	.385	5
Cincl	4	9	.333	5½

Thursday's Games
No games scheduled

Friday's Games
San Francisco (McGlothen 0-2) at Montreal (Rogers 0-1)
Cincinnati (Zachry 1-1) at Chicago (Bonham 1-1)
San Diego (Shirley 1-1) at Houston (Richard 1-0), (n)
Los Angeles (Rau 2-0) at Atlanta (Niekro 0-2), (n)
St. Louis (Denny 3-0) at Philadelphia (Twitchell 0-1), (n)
Pittsburgh (Reuss 0-2) at New York (Seaver 3-0), (n)

Saturday's Games
Cincinnati at Chicago
Pittsburgh at New York
San Francisco at Montreal
San Diego at Houston 2
St. Louis at Philadelphia, (n)
Los Angeles at Atlanta, (n)

Sunday's Games
Pittsburgh at New York 2
St. Louis at Philadelphia
Cincinnati at Chicago
Los Angeles at Atlanta
San Francisco at Montreal
San Diego at Houston

AMERICAN LEAGUE

East	W	L	Pct.	GB
Milwaukee	7	3	.700	—
Balt	6	4	.600	1
Toronto	7	7	.500	2
Cleve	4	6	.400	3
Boston	4	7	.364	3½
Detroit	5	9	.357	4
N York	4	8	.333	4
West				
Chicago	7	3	.700	—
Oakland	8	4	.667	—
Minn	8	6	.571	1
K.C.	6	5	.545	1½
Texas	6	5	.545	1½
Calif	6	8	.429	3
Seattle	6	9	.400	3½

Thursday's Results
Detroit 8, Boston 0
New York 8, Toronto 6
Minnesota 11, Texas 4
Chicago at California, ppd., power failure

Only games scheduled

Friday's Games
Boston (Wise 0-1) at Toronto (Singer 0-2)
Baltimore (Palmer 2-1) at Detroit (Sykes 0-0)
New York (Ellis 0-1) at Cleveland (Fitzmorris 0-1), (n)
Minnesota (Pazik 1-0) at Texas (Perry 1-1 or Blyleven 1-1), (n)
Milwaukee (Haas 0-0) at California (Hartzell 1-0), (n)
Chicago (Stone 1-1) at Oakland (Blue 0-1), 10:30, (n)
Kansas City (Hassler 1-1) at Seattle (Abbott 0-2), (n)

Saturday's Games
Boston at Toronto
New York at Cleveland
Baltimore at Detroit
Chicago at Oakland
Kansas City at Seattle
Minnesota at Texas, (n)
Milwaukee at California, (n)

Sunday's Games
New York at Cleveland, 2
Baltimore at Detroit, 2
Boston at Toronto
Minnesota at Texas
Chicago at Oakland, 2
Milwaukee at California
Kansas City at Seattle, 2

SMITH BOYS

Oregon State had four players named Smith on its team in the 1976-77 season: Rocky, Don, Steve and Bruce. They were not related.

Final Tribute To Wrigley

CHICAGO (AP) — It was a bad day for baseball — dark and drizzly — but one that set a proper, subdued mood for a memorial service to one of the game's giants.

By the grace of the schedule maker, the Chicago Cubs had Thursday off. And some of them joined baseball's dignitaries at the church where the team's owner, Philip K. Wrigley, was remembered.

"Phil Wrigley was a man of few words, but a man of his word," said a family friend, Norman Ross, in a five-minute eulogy to a man who would have appreciated his brevity.

Wrigley was a man of "integrity, simplicity, concern for others," said Dr. Elam Davies, pastor of the Fourth Presbyterian Church where the service was held.

Ross recalled both Wrigley's adherence to tradition by refusing to put lights in Wrigley Field and his innovativeness, by appointing a "board of coaches" in 1961 in place of a single manager in an effort to bring a pennant to Chicago.

Wrigley died April 12, 31 seasons after the Cubs won their last pennant. He was stricken at home in Lake Geneva, Wis., and died the next day of a gastrointestinal hemorrhage at an Elkhorn, Wis., hospital. Private funeral services were held last week in Lake Geneva.

Wrigley, owner of a chewing gum company which earned $27.4 million last year, rarely attended his team's games and met few of his players in recent years.

Outfielder Jose Cardenal, one of the closest active Cubs to Wrigley, attended the 25-minute service. Pitchers Rick Reuschel and Bill Bonham also were there.

Others in attendance were baseball Commissioner Bowie Kuhn, Presidents Charles Feeney of the National League and Lee MacPhail of the American League, owners Bill Veeck of the Chicago White Sox and Charles Finley of the Oakland A's, former Cubs star Ernie Banks, Cubs Vice President Bob Kennedy and Chicago Bears owner and Board Chairman George Halas.

BEEF SANDWICHES— HOT DOGS
RED HOT & RARE
Area's Best Beef Sandwich
Vienna Pure Beef Hot Dogs & Polish Sausage
Also Chili Dogs & Chili
11 to 11 Monday — Saturday and 11 to 9 Sunday
Fast Take-out Service Available — PHONE 429-2160
100 Yds. North of Bendix (next to Tulco Station) on Red Arrow Hwy.
VIENNA

THE WEARHOUSE
Men's & Boys' Clothing
½ Off
VILLAGE SQUARE SHOPPING CENTER
STEVENSVILLE
OPEN SAT. ONLY 9:30-5:30

Your Choice $4.29
RAIN DANCE
Car Wax
Keeps on beading and shining rain after rain, wash after wash
GUARANTEED
J&B MOTOR PARTS, Inc.
243-9th St., Benton Harbor PH. 927-2261

ROHRING'S ANNIVERSARY SALE!!!
LAST 3 DAYS - TODAY THRU SUN.
FREE!
1 SHIRT AND TIE WHEN YOU BUY A NEW SUIT!
37 Years of Serving You!
18.00 Dress Slax sell for only $14.88!
A large group of long and short sleeve sport shirts for $10.88!
20% OFF On all sport coats!
Don't miss out!!!
Rohrings
"THE STONE FRONT CLOTHING STORE"
FAIRPLAIN PLAZA
OPEN DAILY 10 a.m. to 9 p.m. SUN. 12-5:30
"LOOK LIKE A MILLION - NOT LIKE A MILLION OTHERS"

TRACK RESULTS

Boys

PANTHERS PASTE INDIANS
Shot Put — J. Hunter (H) 43-2½
Discus — Schultz (W) 113-7
Long Jump — Breck (W) 19-6½
High Jump — Parker (W) 6-2
Pole Vault — Taylor (W) 10-0
Two-Mile — Lynch (W) 10:33.9
330 Low Hurdles — Rosenberg (H) 43.0
880 Relay — Watervliet (Hoerst, Schultz, Frazee, Parker) 1:42.2
880 Run — Breck (W) 2:10.3
100 Dash — Frazee (W) 11.3
120 High Hurdles — Parker (W) 16.5
440 Dash — Breck (W) 54.4
Mile Run — Lynch (W) 5:05.5
440 Relay — Watervliet (Balin, Seulord, Frazee, Parker) 50.0
220 Dash — Breck (W) 25.4
Mile Relay — Hartford (Kolberg, Baseltorn, Root, Pence) 4:08.0
Final Score — Watervliet 94, Hartford 44

BUCKS TOP BEES
Discus — Lewis (BS) 131-6
Shot Put — Mutz (B) 44-5¾
Long Jump — Carmichael (BS) 18-11
High Jump — Layman (BS) 5-6
Pole Vault — Borden (BS) 10-6
Two-Mile — Patterson (BS) 11:29
330 Low Hurdles — Disselberger (BS) 44.6
880 Relay — Berrien Springs (Freeman, Winkler, Glenn, Croom) 1:44.2
880 Run — Paustian (BS) 2:11.3
100 Dash — Weber (B) 10.7
120 High Hurdles — Saletzer (BS) 17.8
440 Dash — Paustian (BS) 54.7
Mile Run — Carmichael (BS) 5:06.9
440 Relay — Berrien Springs (Guzicki, Winkler, Glenn, Croom) 50.0
220 Dash — Paustian (BS) 24.3
Mile Relay — Berrien Springs (Carmichael, Freeman, Patterson, Disselberger) 3:55.6
Final Score — Berrien Springs 116, Bridgman 41

RANGERS WIN
Shot Put — Weatherspoon (C) 42-9
Discus — Trippett (S) 98-11
High Jump — McNary (C) 5-6
Long Jump — Tully (S) 18-2
Pole Vault — tie between Stanage (C) and Woldschmidt (C) 8-0
Two-Mile — Dervicki (S) 11:47.9
330 Low Hurdles — Phelis (S) 43.02
880 Relay — Cassopolis (McNary, Haines, Brown, Harris) 1:39.8
880 Run — Trembley (S) 2:18
100 Dash — Sinclair (C) 10.2
120 High Hurdles — Wallace (C) 17.8
440 Dash — Haines (C) 55.9
Mile Run — McNary (C) 5:18
440 Relay — Cassopolis (Weatherspoon, Harris, Brown, Sinclair) 47.2
220 Dash — Lynn (S) 23.9
Mile Relay — Cassopolis (McNary, Stanage, Woldschmidt, Holmes) 3:55
Final Score — Cassopolis 85, Schoolcraft 70

CARDINALS CLIP RAIDERS
Shot Put — J. Rowson (B) 37-8½
Discus — J. Rowson (B) 98-8
High Jump — Russell (B) 5-2
Long Jump — Workentien (D) 19-0
Pole Vault — Von Horn (B) 9-0
Two-Mile — Sly (D) 11:36.5
880 Relay — Bloomingdale (Grisby, Winston, Walenhos, owson) 1:46.5
880 Run — Overley (D) 2:09.1
330 Low Hurdles — Workentien (D) 42.2
100 Dash — Grisby (B) 11.2
440 Dash — Phelps (D) 52.5
120 High Hurdles — Workentien (D) 16.5
Mile Run — Dickerson (B) 4:42.1
440 Relay — Bloomingdale (Burns, Elldridge, Bridges, Walenhoss) 53.0
220 Dash — Workentien (D) 24.9
Mile Relay — Decatur (Green, Athens, Overley, Phelps) 3:42.0
Final Score: Bloomingdale 86, Decatur 71

BISONS BLITZ BEAVERS
Shot Put — Wold (NB) 37-3
Discus — D'Amato (NB) 122-7¾
Long Jump — (tie) Chew (NB) & Lijewski (NB) 18-4
High Jump — Zdanis (NB) 6-0
Pole Vault — Davis (NB) 11-0
880 Relay — New Buffalo (Beller, Null, DeNardo, Lijewski) 1:38.9
880 Run — Gifford (NB) 2:22.8
330 Low Hurdles — Simaz (EC) 43.8
100 Dash — D'Amato (NB) 10.2
440 Dash — DeNardo (NB) 55.4
120 High Hurdles — Chew (NB) 18.0
Mile Run — Rogers (NB) 5:24.0
440 Relay — New Buffalo (Null, DeNardo, Lijewski, D'Amato) 4.2
220 Dash — D'Amato (NB) 23.0
Mile Relay — New Buffalo (Gifford, Zdanis, Rogers, Oberdorfer) 4:31.0
Final Score: New Buffalo 117, Eau Claire 40

VIKINGS TRIUMPH
Shot Put — Crocker (N) 48-5
Discus — Crocker (N) 124-7
Long Jump — Lewis (N) 20-5½
Pole Vault — Brewster (L) 12-0
High Jump — Gorner (N) 5-10
Two-Mile — Tribbett (L) 10:29.0
330 Low Hurdles — Larrabee (N) 40.8
880 Relay — Lakeview 1:36.2
880 Run — Wilson (L) 2:01.7
100 Dash — Jackson (N) 10.6
120 High Hurdles — Larrabee (N) 15.9
440 Dash — Gorner (N) 53.0
Mile Run — Demko (N) 4:50.1
440 Relay — Niles (Dunge, Fowler, Hanlon, Larrabee) 46.2
220 Dash — Jackson (N) 23.8
Mile Run — Niles (Eady, Thomas, O'Toole, Chrysler) 3:40.1
Final Score — Niles 100, Lakeview 55

LAWRENCE WINS
Discus — Mann (LR) 102-0
Pole Vault — Harding (LR) 7-6
Shot Put — Mann (LR) 36-7
High Jump — Zaleski (LR) 5-3
Long Jump — Lyons (LT) 16-5¾
Two-Mile — Copeland (LT) 11:02.0
330 Low Hurdles — Triestrom (LR) 46.15
880 Relay — Lawton (F. Beach, Rupp, Lyons, T. Beach) 1:46.09
880 Run — Adams (LR) 2:22.8
100 Dash — Triestram (LR) 11.02
120 High Hurdles — Buchanan (LR) 21.0
440 Dash — Rupp (LT) 1:00.1
Mile Run — Martinez (LT) 5:21
440 Relay — Lawrence (Linares, Showerman, Stephen, Zaleski) 1:03
220 Dash — F. Beach (LT) 25.9
Mile Relay — Lawrence (Bower, Showerman, Adams, Bowe) 4:18
Final Score — Lawrence 92, Lawton 41

BULLDOGS TRIUMPH
Discus — Harding (C) 106-0
Shot Put — Harding (C) 38-1
Long Jump — G. Starks (C) 20-2½
High Jump — M. DeYoung (C) 5-8
Pole Vault — A. Lewis (C) 9-0
Two-Mile — Strong (C) 11:22.9
330 Low Hurdles — Aldridge (C) 44.9
120 High Hurdles — Newell (C) 17.7
100 Dash — Brown (C) 11.2
880 Relay — Covert (G. Starks, DeBoe, Newell, Brown) 1:38.7
440 Dash — Maggard (C) 58.0
880 Run — Ken Erwin (C) 2:22.2
440 Relay — Covert (G. Starks, DeBoe, Newell, Brown) 47.1
220 Dash — D. Starks (C) 25.1
Mile Relay — Covert (M. DeYoung, Maggard, Aldridge, Carrington) 4:04.2
Mile Run — Lewis (C) 6:04.5
Final Score — Covert 135, Hopkins 33

Girls

TIGERS TOP MUSTANGS
Discus — Lundin (RV) 109-3
Shot Put — Lundin (RV) 38-1½ (New School Record)
High Jump — Otto (RV) 4-8
Long Jump — Jones (BH) 14-7½
Two-Mile — Hudson (BH) 14:55.7
880 Relay — Benton Harbor (Alexander, Jones, Clark, Ward) 1:52.9
880 Run — Shella Verge (RV) 2:36.5
100 Dash — Jones (BH) 12.2
110 Low Hurdles — Baff (RV) 19.5
440 Dash — Clark (BH) 1:05.4
Mile Run — Shella Verge (RV) 5:46.8
440 Relay — Benton Harbor (Ward, Bowen, Alcher, Ford) 54.4
220 — Edmacomb (RV) 31.2
Mile Relay — Benton Harbor (Clark, Wesley, Holiday, King) 4:39.8
Final Score — Benton Harbor 76, River Valley 40

DECATUR BEATS BLOOMINGDALE
Shot Put — Wafford (B) 28-8
Discus — Davis (D) 80-6
High Jump — Rowlen (B) 4-8
Long Jump — Stambeck (D) 14-7
Two-Mile — Seibel (D) 12:44.1
880 Relay — Bloomingdale 2:03.1
880 Run — Stambeck (D) 2:48.4
100 Dash — Wafford (B) 13.0
110 Low Hurdles — Davis (D) 18.9
440 Dash — Stambeck (D) 1:07.4
Mile Run — Seibel (D) 5:58.7
440 Relay — Bloomingdale 59.7
220 Dash — Stambeck (D) 29.4 Mile Relay — Decatur (Athens, Perez, Rouse, Davis) 4:53.6
Final Score: Decatur 74, Bloomingdale 57

BEARS BUZZ MUSTANGS
Shot Put — Ryan (SJ) 37-8 (New School Record)
Discus — Ryan (SJ) 98-10½
High Jump — Luce (PC) 4-9
Long ump — DeFrance (SJ) 14-10½
Two-Mile — Mahney (PC) 13:58.5
880 Relay — Portage Central 1:52.2
880 Run — McLelland (SJ) 2:34.7
100 Dash — Priefer (SJ) 11.3
110 Low Hurdles — M. VanAnrooy (SJ) 16.6
440 Dash — Skinner (SJ) 1:05.3
Mile Run — McLelland (SJ) 5:46.6
440 Relay — Portage Central 53.7
220 Dash — Priefer (SJ) 26.8 (New School Record)
Mile Relay — St. Joseph (G. Jones, Camp, Beskervelt, Avery) 4:46.4
Final Score: St. Joseph 91½, Portage Central 44½

BISONS NIP BEAVERS
Shot Put — Henson (NB) 32-¼ (New School Record)
Discus — Henson (NB) 79-5½
Long Jump — B. McAfee (EC) 14-11¾
High Jump — Teichman (EC) 4-6
Two-Mile — Otte (EC) 13:40.0
880 Relay — Eau Claire (Bergon, B. McAfee, S. McAfee, D. McAfee) 2:03.5
880 Run — Campbell (NB) 3:02.0
100 Dash — B. McAfee (EC) 12.4
110 Low Hurdles — Carpenter (NB) 19.2
440 Dash — Blough (EC) 1:08.0
Mile Run — Otte (EC) 6:23.0
440 Relay — Eau Claire (R. McAfee, D. McAfee, B. McAfee, Gonzales) 57.0
220 Dash — Gilke (NB) 31.8
Mile Relay — New Buffalo (Campbell, K. Cullison, Gilke, Lijewski) 4:58.5
Final Score: New Buffalo 70, Eau Claire 65

SHAMROCKS BUMP BEES
Discus — Brincks (B) 93-8½
Shot Put — Schmaltz (B) 29-6¾
Long Jump — Brincks (B) 14-5½
High Jump — Doepker (BS) 5-0
Two-Mile — Shearer (BS) 15:08.7
880 Relay — Berrien Springs (Shafer, Rudloff, Doepker, Schoen) 2:00.4
880 Run — Bommann (B) 2:45.2
100 Dash — Zeimer (B) 12.5
110 Low Hurdles — Doepker (BS) 17.3
440 Dash — Schoen (BS) 1:08.1
Mile Run — I. Herman (BS) 6:11.7
440 Relay — Bridgman (Brincks, Tiefenbach, McCoy, Gellert) 57.5
220 Dash — Schoen (BS) 28.9
Mile Relay — Berrien Springs (Bowser, Bilton, Doepker, P. Herman) 4:59.1
Final Score — Berrien Springs 75, Bridgman 61

INDIANS POUND PANTHERS
Shot Put — Duday (W) 28-4
Discus — Winder (H) 93-7½
Long Jump — Keinhofer (W) 15-1
High Jump — Shindeldecker (H) 4-11
Two-Mile — Lucker (H) 12:58.1
880 Relay — Watervliet (Keinhofer, Starnes, Hinkelman, Phillipi) 2:01.8
880 Run — Schoner (W) 2:53.8
100 Dash — Keinhofer (W) 13.1
110 Low Hurdles — Scalleta (H) 18.7
440 Dash — VanLierop (H) 1:08.6
Mile Run — Lucker (H) 6:10.5
440 Relay — Watervliet (Bulack, Keinhofer, Gaines, Phillipi) 57.9
220 Dash — Sexton (H) 33.0
Mile Relay — Hartford (Lahndorf, Sias, Saenz, Schoner) 5:05.4
Final Score — Hartford 102, Watervliet 33

NILES NIPPED
Long Jump — Coon (L) 13-8½
Shot Put — Matt (N) 33-3½
High Jump — Cary (N) 5-0
Discus — Salling (L) 90-11½
Two-Mile — Mahoney (N) 14:05.8
880 Relay — Lakeview 1:59.2
880 Run — Shelton (L) 2:30.1
100 Dash — Johnson (L) 11.8
110 Low Hurdles — Platt (L) 16.7
440 Dash — Smith (N) 1:05.0
Mile Run — McDonald (N) 6:08.0
440 Relay — Lakeview 55.3
220 Dash — Kuhn (L) 29.7
Mile Relay — Lakeview 4:36.7
Final Score — Lakeview 79, Niles 57

BLUE DEVILS ROMP
Discus — Rowe (LR) 62-0
Shot Put — Bohannon (LT) 23-0
High Jump — Rowe (LR) 4-1
Long Jump — Rowe (LR) 12-10½
Two-Mile — Clair (LT) 16:39
880 Relay — Lawton (Quon, Reid, Playford, Stewart) 2:11.8
880 Run — Maxwell (LT) 3:00.0
100 Dash — Reid (LT) 13.01
110 Low Hurdles — Rowe (LR) 19.06
440 Dash — Bohannon (LT) 1:28.1
Mile Run — Bommersheim (LR) 7:13
440 Relay — Lawton (Reid, Stewart, Quon, Playford) 1:05
220 Dash — Burke (LT) 32.3
Mile Relay — Lawton by forfeit
Final Score — Lawton 77-1/6, Lawrence 57-5/6

BULLDOGS BEATEN
Discus — Beloir (H) 69-4½
Shot Put — Miller (H) 27-9¾
Long Jump — Hoffman (C) 13-10
High Jump — Young (H) 4-4
Two-mile — Song (H) 23:00
100 Dash — Pogo (H) 13.4
Mile Run — Duncan (C) 7:53.0
880 Relay — Covert (Wright, Tichler, Young, Hoffman) 2:03.8
440 Dash — Punn (H) 1:19.5
110 Low Hurdles — Cadman (H) 21.1
440 Relay — Covert (Wright, Tichler, Young, Hoffman) 57.9
220 Dash — Pogo (H) 30.5
Mile Relay — Hopkins 5:52
880 Run — Schmits (H) 3:02
Final Score — Hopkins 79, Covert 38

LONG STRETCH: New York Yankees second baseman Willie Randolph dives towards the sliding Pedro Garcia of the Toronto Blue Jays as Garcia tries to stretch his fifth inning single into a double during Thursday's game at Yankee Stadium. Randolph managed to tag Garcia on the shoulder for the out, despite a wide throw from outfielder Roy White. Yankees won 8-6. (AP Wirephoto)

Yankee Bats Finally Boom

Cubbage Turns On Texas

From ASSOCIATED PRESS

The Texas Rangers did Mike Cubbage a favor when they traded him to the Minnesota Twins last year.

But he didn't do any favors for them Thursday night.

Given a chance to start with the Twins after warming the Texas bench, Cubbage is making the most of his opportunity — and in his latest outing drove in four runs to lead Minnesota to an 11-4 victory over his former teammates.

"I don't play any harder against Texas," said Cubbage, denying any revenge motive for his trade. "The season is just too long for that."

However, Cubbage did admit to some satisfaction in one-upsmanship.

"I got a lot of pleasure out of Minnesota finishing 12 games ahead of Texas last year," said Cubbage, who was involved in a big trade last June that sent pitcher Bert Blyleven to Texas.

Incidentally, Cubbage's batting average is one of the main reasons that Minnesota is running ahead of Texas again this year in the American League West. He's hitting close to .400.

In the other American League games Thursday, the New York Yankees beat the Toronto Blue Jays 8-6 and the Detroit Tigers blanked the Boston Red Sox 8-0.

The game between Chicago and California at Anaheim Stadium was postponed because of a power failure. There were no games scheduled in the National League.

Cubbage had a two-run double and a sacrifice fly and knocked in a fourth run with a fielder's-choice grounder. Lyman Bostock also drove in four runs to share some of the glory. Geoff Zahn notched his third straight victory of the season despite being roughed up for nine hits and four runs in 6 2-3 innings.

Chris Chambliss drove in five runs with a pair of doubles and a towering three-run home run, leading New York over Toronto. Chambliss smashed runscoring doubles in the fourth and sixth innings before pounding his homer in the seventh, when the Yankees scored four times to put the game away.

It was only the Yankees' fifth home run in 12 games this season and the first with anyone on base. Graig Nettles, the American League's 1976 home run champion, hit his first of the season, a solo shot in the bottom of the eighth.

Pro Playoffs

NBA

Quarter-finals
Best-of-Seven
Thursday's Result
Houston 124, Washington 118, OT; series tied 1-1

Friday's Games
Philadelphia at Boston; series tied 1-1
Portland at Denver; Portland leads series 1-0
Golden State at Los Angeles; Los Angeles leads series 1-0

Sunday's Games
Philadelphia at Boston, afternoon
Houston at Washington, afternoon
Los Angeles at Golden State, afternoon
Denver at Portland, afternoon

NHL

PLAYOFFS
Quarter-finals
Best-of-Seven
Thursday's Results
Philadelphia 4, Toronto 3, Philadelphia wins series 4-2
Boston 4, Los Angeles 3, Boston wins series 4-2

Semifinals
Best-of-Seven
Series I
Saturday's Game
New York Islanders at Montreal, 1st game

Series J
Sunday's Game
Boston at Philadelphia, 1st game

WHA

PLAYOFFS
Quarter-finals
Best-of-Seven
Friday's Game
Edmonton at Houston, Houston leads 3-6
Winnipeg at San Diego, Winnipeg leads 3-2

Sunday's Game
San Diego at Winnipeg, if necessary
Houston at Edmonton, if necessary

Semifinals
Best-of-Seven
Saturday's Game
Indianapolis at Quebec, first game

Striking NBA Referees Will Resume Picketing

PHILADELPHIA (AP) — Striking National Basketball Association referees have decided to picket the league's New York headquarters and selected playoff game sites today, their lawyer said.

The National Association of Basketball Referees, on strike since April 10, had called a 48-hour moratorium on picketing Wednesday.

But the group's attorney, Richard Phillips, said Thursday night that the referees would end the moratorium because the league misinterpreted its purpose.

The moratorium "was intended as a gesture of good will, aimed at breaking down existing barriers between the NABR and the NBA," Phillips said.

"The league misinterpreted this as signifying a weakness of resolve on the part of the referees," he said. "The league was mistaken."

Phillips said the picketing would resume at the NBA headquarters and at playoff sites from Boston to Los Angeles. He said it would continue "as long as the NBA continues its anti-labor policies."

The NABR represents 24 of the 26 league officials who walked out the last day of the regular NBA season in a dispute over salaries and fringe benefits.

Earlier Thursday, NBA spokesman Don Molinelli said the league feels bringing a federal mediator into the dispute would only delay a settlement longer than necessary since the matter already was before the National Labor Relations Board.

He said a member of the U.S. Mediation and Conciliation Service offered to enter the dispute Thursday.

The NBA has refused to negotiate with the NABR, but has offered to talk with the referees on an individual basis. The union has applied to the NLRB for certification as bargaining agent.

Three Score On Sacrifice

MURRAY, Ky. (AP) — Mighty Casey struck out, but cleanup hitter Ed Thompson of Henry County, Tenn., High popped up — and was credited with three runs batted in.

That is what happened Thursday in the first inning of a game between Murray High and Henry County.

With the bases were loaded and none out, Thompson hit a fly ball to left centerfield. Left fielder Tony Bayless caught the ball but collided head-on with charging center-fielder Lindsey Hudspeth.

As both outfielders lay stunned in the grass — and Bayless holding onto the ball — the three base runners tagged up and scored.

SHELL
MOTOR OILS & INDUSTRIAL LUBES
Light and heavy truck oils and industrial lubricants. Free delivery for 50 gallon quantities. Also TBA. Call:
R.L. DIMMICK INC.
THREE RIVERS, MI.
(616) 273-1325

Breakfast at Steak
Open 6am till 10pm
Breakfast 6am till 11am
2939 Niles Ave.
St. Joseph
Mr. Steak
AMERICA'S STEAK EXPERT

THE ONE AND ONLY
Travco/Dodge
Motor Home
• Sales • Rentals
• Service • Leasing
Sales Hours: 9 a.m. to 8 p.m. Mon. thru Fri. Sat. 9 a.m. to 5 p.m.
HOLLAND MOTOR HOMES
733 Michigan Ave. Holland 396-1461

BOLENS MULCHING MOWER
does more work in less time.
Say goodbye to raking, bagging and hauling clippings. This unique mower cuts your grass and re-cycles the clippings back into the turf in one pass. Proven in a 2-year University study. Proven again in hundreds of thousands of backyards all across the country.
Bolens Mulching Mower. Heading a list of tough, reliable Bolens power products including riding mowers and garden tillers. And 9 Bolens lawn and garden tractors.
When Bolens Mulching Mower cuts your grass it also cuts and recuts the clippings into tiny particles that disappear down into your lawn.
Bolens Mulching Mower is a trademark of FMC Corporation. © Copyright 1977 by FMC Corporation.
FMC Consumer Products
At these participating dealers
BENTON HARBOR: Miston's Mower Sales and Service Ph: 429-7269 (Soon to be located at 1298 Pipestone)
COLOMA: Curry's Farm and Garden 151 St. Joseph - Ph: 468-6759
NILES: Schroeder's Hardware 2639 S. Third - Ph: 684-4114
SOUTH HAVEN: Totzke Lawn and Garden Equipment 107 Ave. - Ph: 637-4225
SEE YOUR YELLOW PAGES FOR THE DEALER NEAREST YOU.

Mustang Rally Topples Eddies

THREE OAKS — River Valley rallied for an 11-8 Blossomland baseball victory over Edwardsburg here Thursday after blowing an 8-3 lead.

After Edwardsburg tied the score 8-8 in the fifth, the Mustangs won the game with a three-run sixth inning which included a two-run single by Gary Schaffer.

Edwardsburg had jumped out to a 3-0 lead in the fourth with the help of four River Valley errors, but the Mustangs responded with eight runs in the bottom of the fourth on six walks and two-run singles by Denny Busse and Steve Copeland.

The Eddies tied it in the fifth with the help of a two-run triple by Randy Burmeister.

Three other Blossomland games scheduled for Thursday — Coloma at Lakeshore, Brandywine at Cassopolis and Buchanan at Dowagiac — were postponed because of wet diamonds.

Dave Zebell was the winning River Valley pitcher Thursday in relief of starter Schaffer. Busse also pitched in the seventh and got a save. Dan Correll was the starting and losing Eddie pitcher, Mark Trumpower worked in relief.

River Valley, now 4-1 in the league and 7-3 overall, finished with nine hits, including two each by Busse and Schaffer. Edwardsburg, now 1-4, had eight hits, including two each by Dennis Mock and Steve Barella.

Hand To Sign Lion Pact

PONTIAC, Mich. (AP) — Veteran defensive tackle Larry Hand says he will end a 10-month battle as a free agent and sign a two-year contract with the Detroit Lions today.

Hand, 36, who has played 12 years with Detroit, had agreed a week ago to sign with the Houston Oilers. But the Lions matched Houston's offer and kept the veteran.

Under terms of an agreement between National Football League owners and the Players Association, the Lions had until Thursday — seven days after Houston's offer — to decide whether to match Houston's offer.

TV Sports Schedule

SATURDAY		
2:15 p.m.	Red Sox-Blue Jays	Channels 5, 8, 16
2:15 p.m.	Reds-Cubs	Channel 9
2:15 p.m.	Tigers-Orioles	Channel 3
3:30 p.m.	Tourney Of Champs Bowling	Channels 7, 28
4:30 p.m.	Sox-A's	Channel 44
SUNDAY		
12:30 p.m.	Nastase-Vilas Tennis	Channel 2
12:30 p.m.	NBA Playoffs (2 Games)	Channels 3, 22
1:15 p.m.	Reds-Cubs	Channels 9,
2:00 p.m.	Mixed Doubles Classic	Channels 5, 8, 16
2:00 p.m.	Trenton 200	Channels 7, 28
3:30 p.m.	Sox-A's	Channel 44
9:00 p.m.	NHL Playoffs	Channel 44
MONDAY		
1:30 p.m.	Cards-Cubs	Channel 9
TUESDAY		
1:30 p.m.	Cards-Cubs	Channel 9
WEDNESDAY		
1:30 p.m.	Cards-Cubs	Channel 9
FRIDAY		
7:00 p.m.	Cubs-Reds	Channel 9
8:30 p.m.	Tigers-Twins	Channel 3
8:30 p.m.	Sox-Rangers	Channel 44
10:30 p.m.	NBA Playoffs	Channels 2, 3, 22

Smooth Riding Polyester Cord Tires!
General Poly-Jet
$19.95
SIZE A78-13
Tubeless Blackwall, Plus $1.74 Federal Excise Tax
Featuring four plies of non-flat-spotting polyester cord, and a wide-flat tread for traction.
Larger Sizes and Whitewalls Comparably Priced.
BLACKWALL PRICE

B78-13	$21.95	PLUS $1.84 F.E.T.
E78-14	$24.95	PLUS $2.25 F.E.T.
F78-14	$26.95	PLUS $2.39 F.E.T.
G78-14	$27.95	PLUS $2.55 F.E.T.
H78-14	$29.95	PLUS $2.75 F.E.T.
G78-15	$28.95	PLUS $2.58 F.E.T.
H78-15	$30.95	PLUS $2.80 F.E.T.

Free Seven Point Safety Check
Let our Specialists inspect your car to help insure efficient operation. There is no obligation . . . no purchase necessary.
We check: • Tires • Front-End • Brake System • Exhaust System • Vision Aids • Shock Absorbers • Under Hood
Expert Front-End Alignment
$12.50 All American Cars
An expert front-end alignment can help reduce tire wear. Our Specialists adjust Caster, Camber, Toe-In and Toe-Out settings to car manufacturer's specifications. Parts extra if needed.
Charge It at General Tire
GENERAL TIRE
Hy Firehammer TIRES
408 W. Main St. Phone WA 5-1113
Benton Harbor, Mich.

Seattle Slew Being Hailed As New Wonder Horse

By WILL GRIMSLEY
AP Special Correspondent

NEW YORK (AP) — As Seattle Slew takes his morning stroll around an elm tree adjacent to barn No. 54 at Belmont Park, he seems impervious to the buzzing conversation and clicking cameras all around him.

"Don't kid yourself," said Karen Taylor. "He knows he's the center of attention. He's a ham. Watch his ears perk up when a camera clicks."

Seattle Slew is Karen's favorite toy. Three and a half years ago she told her husband, Mickey, a lumberman in White Swan, Wash., that she didn't particularly care for a mink coat, what she really wanted was a horse.

She thought she might get a saddle horse. Instead she got a thoroughbred named Triangular. That's how the attractive Taylors, each 32, got into the horse racing business. Now they have a thriving stable, of which Seattle Slew is the prize.

The magnificent 3-year-old colt, the color of polished mahogany and with power seeping from every pore, is being hailed as the new wonder horse, a good prospect to sweep the Kentucky Derby, Preakness and Belmont Stakes for the 1977 Triple Crown.

Hard boots around the track stand and admire him and speak of him with the same reverence they once reserved for Native Dancer and the great Secretariat. Their judgment will be tested Saturday when Seattle Slew gues in the Wood Memorial, a traditional stepping stone toward Louisville's run for the roses.

Although raced only five times — three times as a 2-year-old and twice this spring in Florida and never beaten.— he already has built a legend around himself because of his commanding speed and power.

He is a thunderbolt, who takes off like a rocket and dares his rivals to catch him. He is a free spirit, a stranger to restraint.

"He is very professional, very intelligent," says Karen, flashing her dark brown eyes. "When he works out in the morning it is like a man going to the office. He is very relaxed. He comes back to his stall and turns his tail to the webbing — never fractious, very independent."

So far, Seattle Slew has humiliated all his rivals with his breakneck speed, winning his Hialeah debut by nine lengths and winning the Flamingo by four after opening up a 16-length lead on the back turn.

"He wanted to spit out the bit at the finish," said the colt's young trainer, Billy Turner.

Because of his hell-bent-for-leather style, a few cynics have raised the question whether Seattle Slew could be rated — or held back — if the strategy of a demanding race dictated. After all, the championship lists aren't congested with speed horses.

Many of the greats — Citation, Kelso, Secretariat — are remembered for their explosions in the stretch.

"I believe in letting free-running horses run," says Turner. "Remember those other horses always have to make up the ground he's gone over. I've let other horses breeze in front of him. Sure, he could be rated, but why?"

Wofford Has Hot Finish

Ends League Season With 630 Series

By JERRY DYKSTRA
Staff Sports Writer

Alice Wofford is already looking forward to next bowling season.

And with good reason! The Benton Harbor kegler ended a successful season on a high note Wednesday morning with a 630 series in the Blossom Buds league at Blossom Lanes.

The 630, which came in the last league session of the year, was a personal high for Alice, along with her 245 first game.

"I can't wait until next year now," bubbled Alice. "It really feels good to end the season this way. I just hope I can do it again next year."

ALICE WOFFORD
Rolls First 600

Alice, whose previous high series was 570, started with seven straight strikes in the 245. A split in the 10th frame halted her from getting an even bigger game.

Alice has really shown rapid improvement in her third year of bowling. Last year she averaged 129 but this season she ended with a 153 average.

"My average this year really came up...I was really surprised," stated Alice. "I just changed my position on the alley...that really helped me."

Alice followed the 245 with games of 192 and 193 for the area's 51st women's 600 series.

Leah Rae Kniebes also produced a sterling effort this week with her 276 actual game Friday night in the team event of the Southwestern Michigan Women's Bowling Association city tournament at Blossom.

Leah Rae, who ended with a 623 scratch series, started her last game with two strikes, hit a spare and then smacked eight straight strikes before getting an eight-count on her final toss.

Leah Rae, who started with games of 176 and 171, carries a 171 average in the Classic Doubles league at Gersonde's. The Coloma bowler earned the high individual game in the tourney with the 276.

Dennis Weatherman fired a 648 series, including a 240 game, in the Seniors Mixed league in the junior bowling program at Gersonde's last Saturday. Henry Radde flung an all-spare game of 181.

Every Friday morning from 10 a.m. to noon a very special group of bowlers have a "fun" time at Blossom Lanes.

The group, which has no official name, consists of retired senior bowlers who hardly show their age.

"They really have a lot of fun...it's really beautiful to see them bowl," says Mary Taylor of the Benton Harbor Senior Citizens Center. "They're really enthusiastic. For some it's their only activity. We have all ages...one man in his 90's.

"The group has really grown. We have bowlers joining us from various townships. We usually have about 28 to 30 bowlers."

She credits Blossom Lanes and Betty Smith, director of the Senior Citizens Center, with getting the "ball rolling."

"Blossom Lanes had the idea of giving senior citizens the opportunity to bowl. They have been very kind to us. You have to credit them and the insight of our director."

The league is open to all retired persons. Bowling will continue through the summer. A banquet was held this afternoon in which awards were handed out.

Coby Rigsby of Ashland, Ky., is holding down first place with 844 for high individual series in the nation, according to unofficial ABC statistics. Moline Lanes of Toledo has high team series with 3660 while Chacko's Lanes of Luzerne, Pa., has high team game of 1298.

Sports Capsules

GOLF

NEW ORLEANS — Craig Stadler shot a six-under-par 66 for a two-stroke lead over Tom Watson and rookie Keith Fergus after the first round of the $175,000 New Orleans Open.

BASKETBALL

PHILADELPHIA — The National Basketball Association refused a request from the Federal Mediation and Conciliation Service to enter the dispute between the league and its striking referees.

HOCKEY

VIENNA — Canada defeated the United States 4-1 in the opening game for both teams in the World Ice Hockey Championships.

TENNIS

VIRGINIA BEACH, Va. — John McEnroe, an 18-year-old high school student from New York, upset second-seeded Bob Lutz 7-6, 7-6 in a quarter-final match of the $100,000 Virginia Beach Tennis Classic.

CHARLOTTE, N.C. — John Alexander defeated Harold Solomon 6-3, 7-6 in a World Championship Tennis quarter-final match.

DENVER — Unseeded Jim Delaney fought off three match points in the second set tie-breaker and defeated Fred McNair 6-7, 7-6, 6-4 in second-round action in a $100,000 Grand Prix Tennis Classic.

BOWLING

AKRON, Ohio — Mike Berlin gained a 128-pin lead over Mike Durbin after 32 games in the Professional Bowlers Association $125,000 Tournament of Champions.

FIRST SCORE FOR LEAFS: Toronto Maple Leafs captain Darryl Sittler (left) and Tiger Williams (22) watch as the puck hits the back of the net to give Toronto a first-period lead over Philadelphia Flyers Thursday night. Williams was jostling with Flyers' Jimmy Watson (20) and Andre Dupont (8) in front of goalie Wayne Stephenson, who was screened on the shot. Flyers won 4-3. (CP Wirephoto)

Aeros Eye Clinching Win

From ASSOCIATED PRESS

The Houston Aeros are ready to win their World Hockey Association series tonight. They're relaxed, but not asleep.

"They always seem to find a way to loosen up when it is needed," said Houston Coach Bill Dineen. "They also know what it takes to get back up if they've relaxed too much."

The Aeros, seeking their third WHA title in four years, take a 3-1 lead into tonight's fifth game of the best-of-seven quarter-final series at home against the Edmonton Oilers.

In another quarter-final, the Winnipeg Jets, leading 3-2, can wrap up the series with a victory tonight over the San Diego Mariners in San Diego.

Victories by Houston and Winnipeg would mean a semifinal pairing between the two WHA powers who were matched in last season's finals. The Jets swept the Aeros in four straight games.

The semifinal between the Indianapolis Racers and the Quebec Nordiques gets under way Saturday night in Quebec.

The Aeros, on three goals by Morris Lukowich and three assists by Terry Ruskowski, beat the Oilers 4-1 Wednesday night.

"We had a good start and took control of the game from the start," said Dineen. "We were sharper mentally and everybody played exceptionally well."

Aeros goalie Wayne Rutledge stopped 33 shots, including six acrobatic saves that nullified almost certain goals.

Edmonton center Norm Ullman said the Oilers may have had a "subconscious letdown" after scoring an easy 7-2 victory Sunday.

"We got a lot of good chances, probably more than Houston, but couldn't seem to capitalize on them," Ullman said.

A Houston victory would mark the fifth straight year the Aeros have won a first-round series. A victory by the Oilers would send the series back to Edmonton for another game Sunday.

According to Indianapolis captain Hugh Harris, the pressure will be on Quebec when the teams meet Saturday night.

"If we play like we did against Cincinnati, there won't be many teams that are going to beat us," Harris said. "The pressure is going to be on Quebec. They are the high-scoring team and they have to go out and prove it."

The Racers disposed of Cincinnati in four straight games in their quarter-final series. Quebec needed five games to eliminate New England.

Stadler Tops Wet New Orleans Open

NEW ORLEANS (AP) — Masters champion Tom Watson got an extra day of rest, thanks to the rain that postponed completion of the first round of the $175,000 New Orleans Open. As a result, Craig Stadler got extra hours to savor the unfamiliar taste of a tournament lead.

The opening round was rescheduled for completion today — weather permitting.

Stadler, who won less than $3,000 last year, shot a six-under-par 66 over the 7,080-yard course at Lakewood Country Club Thursday.

Watson, leading money winner on the tour this year, was two strokes back, tied with Keith Fergus at 68.

All three were among the 75 golfers who teed off in the morning flight. With four foursomes of the afternoon flight still short of the turn, lightning and rain ended play Thursday.

Clyde Munguin of the PGA rescheduled the preliminary round to start at noon today, instructing golfers to return to the spots where rain caught them. He set the second round for Saturday with the final 36 holes to be played Sunday.

Watson complained of being tired after Thursday's round.

"Since the Masters I've had a lot of interviews, a lot of calls from people wishing me well, a lot of mail and telegrams. It's been fun, but I'm tired," he said.

"My legs just weren't in it today. I need a rest."

BOWLING LEADERS

MEN'S HIGH SERIES
Cecil Wismer—737 Gersonde's
Dan Hendrickson—722 Blossom Lanes
Gene Orman—698 Blossom Lanes
Don Kelley—690 Wil-O-Paw
Ed A. Felke—688 Blossom Lanes
Week's Best: Roger Styburski 657, Blossom Lanes; Herb Williams 642, Blossom Lanes; Gary Meyers 642, Blossom Lanes.

MEN'S HIGH GAMES
Mark Nemeth—277 Gersonde's
Larry Thompson—279 Gersonde's
Bo Martin—269 Lakes Bowl
Paul Styburski—258 Blossom Lanes
Birney Vanderbeesh—257 Gersonde's
Week's Best: Frank Kolesar 257, Blossom Lanes; Roger Styburski 249, Blossom Lanes; Tom Doherty 245, Gersonde's; Herb Williams 245, Blossom Lanes; Steve Wells 245, Gersonde's.

MEN'S HIGH TEAM SERIES
Mr. K's—3124 Blossom Lanes
Glamour Pools—3045 Gersonde's
Wolf Iron—2937 Blossom Lanes
Rose Die Cast No. 1—2928 Blossom Lanes
Gaidry Shoe—2912 Blossom Lanes
Week's Best: Mr. K's 2962, Blossom Lanes; Star Stamping 2877, Gersonde's; Custom Products 2874, Blossom Lanes.

WOMEN'S HIGH SERIES
Ruth Williams—670(611) Blossom Lanes
Sharon Kline—648 Theo's
Carol Fender—644(617,608) Theo's
Barb Hersh—643(603,605,616,601) Gersonde's
Debbie Wright—635 Blossom Lanes
Week's Best: Alice Wofford 630, Blossom Lanes; Pat McCartney 593, Lakes Bowl; Joan Hoase 591, Blossom Lanes.

WOMEN'S HIGH GAMES
Lottie Rudley—279 Blossom Lanes
Barb Hersh—269 Gersonde's
Virginia Estep—266 Theo's
Cindy Wilder—263 Blossom Lanes
Judy Davis—262 Phillip's
Week's Best: Alice Wofford 245, Blossom Lanes; Lil Kerns 243, Theo's; Ann Carpenter 236, Blossom Lanes; Pat McCartney 236, Lakes Bowl.

WOMEN'S HIGH TEAM SERIES
Big Boys—2835 Blossom Lanes
Buffalo Drugs—2584 Theo's
Cast Rotories—2569 Blossom Lanes
Bachelor 14—2567 Blossom Lanes
Skip's Other Place—2565 Theo's
Week's Best: Sorlingsteen's & Sons 2541, Lakes Bowl; Theo's Lanes 2479, Theo's; Buffalo Drugs 2401, Theo's.

BOWLING SCORES

BLOSSOM LANES
CLASSIC — Bill Frazier 634 (234), Gene Omon 616, Jim Davis 605, Don Geresy 601, Frank Kolesar 601 (257), Bill Horvath 606. Mr. K's 2963 (1092).
AFTERNOON MEN — Gary Meyers 642, Trent Harris 613, Chuck McFall 602 (238), Ezell Tillman 586, Gale Molnar 576. The Bend 1654 (591). Splits: Dave Closson 5-10.
COUNTY — Shelton Nichols 569, Lee Smith 568, Bob Tillman 564 (209), Ken Gavin 552, Norm Strunk 532. Disco Records 2702 (944). Splits: Lee Smith 3-7, Ernie Burlin 5-7-9, Howard Ingraham 3-7, Trent Harris 5-10.
HAPPY HOUR — Barb Choney 515, Gerry Stamo 585 (215), Shirley Cofer 505, Carol Beeney 497, Joan Preslen 496. Alley Cats 1896 (584). Splits: Nancy Alger 4-5-7.
CODE BLUE BELLES — B. Robinson 457 (177), G. Burton 421. Who Cares 791 (274).

GERSONDE'S
TC CLASSIC—Pete Jeffery 613, Dennis Schornowske 612, Dave Boyd 60, Rich Plangger 600. Star Stamping 2917 (1016).
WHIRLPOOL FACTORY—Gerald Butts 597, Norm Gerlach 549, Jim Gillham 535 (215), Cecil Wismer 524. Three F's 1656 (609). Splits: Ralph Pringle 4-7-10.
WEDNESDAY NIGHT LADIES—Estelle Bailey 538, Sherry Jeffery 526, Mary Lewis 515, Nadine Wendt 508, Marilyn Arent 489, Nancy Hauslsen (227). Gersonde's 2355 (842). Splits: Diane Berndt 4-10.
POINT O'WOODS—Shirley Kerley 550, Carol Stewart 458, Virginia Curl 421.
NAPH—Vance Steele 419, James Schlutt 329, Jean Rough 263, Sue Steinke 250, Doug Merrill 191, Helen Pelton 176, Helen Job 156.
QUADS—Debbie Dillon 528 (207), Helen Craig 488, Sue Jones 464, Sue Wilkens 464, Donna Lucker 443. Peoples State Bank 2141.
INTER CITY BUSINESS—Norm Strunk 625 (242), Jim Frobero 578, Larry Selent 579, Craig Vander Veer 568, Steve Wells (245). Town & Country 2732.

CHIP CARTER HELPS: James Earl "Chip" Carter III, right, with the help of Jim Helms of Gabriels, N.Y. uses a backhoe for the ground breaking ceremony Thursday in Lake Placid for the 1980 Olympics. The President's son was a bit hesitant about operating the machine. In the background is Lake Placid High School which will be used as the press headquarters in the 1980 Winter Olympics. (AP Wirephoto)

Four Changes In Pin Event

BATTLE CREEK, Mich. (AP) — Three newcomers have broken into the rankings after the seventh weekend of play in the Michigan Women's Bowling Association Tournament.

Moving into second place in the singles handicap division was Sarah Veltri of Detroit, with a 747. Miss Veltri also slipped into second place in the all-events handicap competition, with a pinfall of 2,122.

In team handicap play, the Village Inn team of Jackson took over second place, with a 3,189. The Oceana Banks team of Oceana grabbed the third-place spot with a fall of 3,117.

OUR 51ST YEAR
Ford Tractors Equipment
HAGEN TRACTOR SALES
PAW PAW 657-5558

Follow the footsteps of the stars
All American® Basketball Shoes
They're tough and they have the great look!
CONVERSE
Canvas All Americans
Fastbreak I & Fastbreak II
$4.99 - $7.99
Little Gents sizes 5-10
Boys 11-6 Mens 7-12.
High & Low Tops in Blue, Red, White & Black. Not all sizes in all colors.
1613 M-139 Benton Harbor
Bargain Center United Sports
Daily 9-9 Sun. 10-7

1060 WHFB
EVERYBODY TALKS ABOUT THE WEATHER
MORNING
AFTERNOON
and
EVENING!
ADVISORIES
and
WARNINGS
WARM?
COLD?
WIND?
FROST?
RAIN?
THUNDER-STORMS?
TORNADOES?
LAKE CONDITIONS!
You'll hear it all, ON-THE-HALF-HOUR WITHIN MAJOR NEWSCASTS & SUMMARY AT 8:15 A.M. DAILY
24 HOUR WEATHER-DIAL Phone 925-7031
AG SPRAY GUIDE • 6:25 A.M.
AG WEATHER ADVISORY • 6:20 A.M. • 6:55 A.M. • 5:45 P.M.
FROST WARNINGS AIRED WHEN IN EFFECT
WHFB-1060 • 5:05 P.M. • 5:45 P.M. • 6:30 P.M. • 7:05 P.M. • 8:05 P.M.
WHFB STEREO 100 • 6:30 P.M. • 7:00 P.M. • 7:30 P.M. • 8:00 P.M.

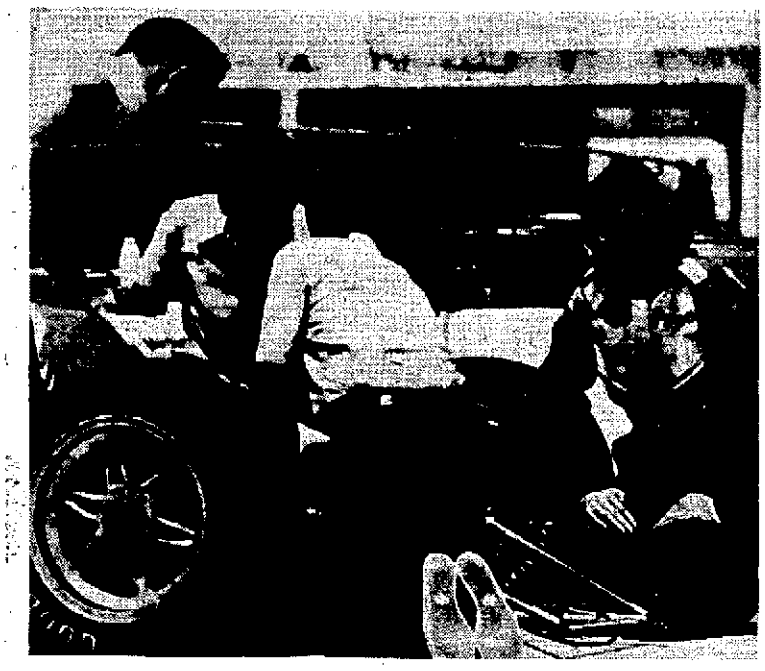

CHECKING: Her pit crew checks Janet Gutrie's Indy-type racer while the 39-year-old driver, watches at right. In addition to her new Lindsey Hopkins Lightning, she also has a Kelly Girl Chevrolet for the Grand National Stock Car circuit. (AP Wirephoto)

Guthrie Feeling Cheerful Now About Auto Racing

ONTARIO, Calif. (AP) — Janet Guthrie says she's feeling very cheerful about auto racing all of a sudden.

After struggling through some lean financial years with marginal equipment, the 39-year-old driver seems to have put her problems behind her.

She's got a new sponsor and a new car. Her Kelly Girl Chevrolet is doing well on the Grand National stock-car circuit, and her Lindsey Hopkins Lightning is expected to be competitive in the Indianapolis 500 next month.

"Although I'd been driving for a number of years, I really just got completely involved in 1972," Miss Guthrie said here recently while making some test runs in her Indy car.

"I put my life savings — what there was of it — into building a car for a new pro circuit, but it folded before I ever ran the car.

"The period between 1972 and 1975 was a really bad one for me. By the end of '75, I was so deep in debt I thought I'd never get out.

"I think I realized at the time that I might never make it, that the possibility of my having a racing future was getting dimmer and dimmer."

Her perserverance paid off, though.

"Things have really changed for me and now I feel, well, cheerful about the whole thing," she said.

Titans Sweep Grand Valley

DETROIT (AP) — Sophomore Tim Murphy picked up his first college baseball victory as he blanked Grand Valley State 3-0 after Detroit won the opener of a non-conference doubleheader 10-9 in an extra-inning finish.

Lefthander Murphy scattered seven hits Thursday, struck out three and walked two as he blanked the Lakers. A two-run triple by centerfielder Mike Robbins in the fourth inning gave him all the cushion he needed.

In the opener, Detroit trailed 9-8 with two out in the bottom of the first extra inning. Titans first baseman Brian McElroy drew a walk to start the rally and moved to second.

Third baseman Mike Kalil singled McElroy home with the tying run, his fourth run batted in of the contest.

Second baseman Tom Bierti collected his third hit of the game, scoring Kalil with the winning run.

LIQUIDATION SALE

25% OFF ON ENTIRE STOCK

MENS, LADIES, CHILDRENS:
Jeans - Skirts - Blouses - Western Shirts - Gauchos
Plus Much More.

Such Brand Names As Wranglers - Levis - Turtle Bax - Dee Cees And Many More.

ALL SALES FINAL

mr. B's BOTTOM DRAWER

"We sell Styles, not just jeans"

Downtown St. Joe
420 State St. Phone 983-5150

Mon. 9:30 to 9:00
Tues. thru Sat. 9:30 to 5:30
Fri. 9:30 to 6:00

PLAYS WITH ARTIFICIAL LEG

Mishap Doesn't Stop Net Champ

MARINETTE, Wis. (AP) One night last September, John Waugus, a senior at Marinette Catholic Central High School, piled into a car with a classmate and took off north of Menominee (Mich.) on U.S. 41.

Waugus sat in the back seat while his friend drove. Above five miles north of the Menominee city limits, the car left the road and crashed into a tree, cutting it in half.

The driver was killed. Waugus survived, though his right leg was severed below the knee.

It could easily have been a trauma from which Waugus, a former Marinette-Menominee tennis champion and a promising skier, might never have recovered.

But within two months after being fitted with an artificial leg, he was rushing down the Upper Peninsula ski slopes, and now he is back as the No. 1 singles player on the Central tennis team.

"Tennis was all I thought about—that's probably why I'm out there," said Waugus, who won his first match of the season April 14.

Waugus' comeback started last fall at St. Vincent's Hospital in Green Bay, where he was given skin grafts and, while waiting for the artificial leg, offered therapy.

"I was supposed to go down and learn how to walk with my sticks on," he explained, referring to the crutches he now uses only to rest his legs the day of a match. "But when my leg came grabbed it and got out. I didn't think it (therapy) was worth it. I could do everything they were teaching anyway."

Confident, to be sure. But it was not long before Waugus had been falling into deep depression. The crowds of classmates traveling the 50 miles to visit him in Green Bay had thinned out to just a few friends, and there were delays with the artificial leg.

Enter Bob Olson of Green Bay, a patient at the hospital who had been in a hunting accident the year before and lost the same portion of his leg as Waugus.

"He came down and helped me a lot," said Waugus. "He was walking around the room, and even showed me he could run. I was having doubts, but after he came in I knew for sure I could do things."

Another who helped Waugus regain his self-confidence was Rick Powers, Waugus' doubles partner this year as he was a year ago.

"I just told him everybody else had partners, and he'd better get going or I'd be playing doubles by myself," Powers said.

Also a senior, Powers began challenging Waugus on the court back in March, but is still rated No. 2 behind him.

"The only thing he lacks is a little mobility," Powers pointed out. "But he still hits as hard as he did last year."

Central tennis Coach Jim Clark was less equivocal. "Nothing's changed," he said of Waugus' competitive instincts. "He's still moody, and that's good to see. I didn't want him to change his ways."

But if anyone can really evaluate the changes he and his game have had to undergo, it Waugus himself.

"I'm working on rushing the net," said Waugus, a tall figure on the court who dresses unselfconsciously in shorts which reveal all the mechanics of his prosthesis. He moves with a hop step and a heavy limp, but the look of concentration on his slender face tells his vow to go after shots that would escape players with two good legs.

"Right now I'm always on the defensive," he explained. "I'm not getting anywhere standing back along the base line.

"I'm making a lot of mistakes. Rather than keep the ball in play and wait for the other guy to make a mistake, I'm trying a lot of power shots so I won't get tired." Waugus says that so far his foes have shown no mercy.

"I don't expect them to. I wouldn't if I was in their place," he said.

But it's been more than a little frustrating at times.

"I threw my racket for the first time in my life the other day at Xavier (Appleton)," Waugus confessed. "I can't run. And when a guy hits a shot that I can't get because of my leg, I get mad.

"But I'm just going to have to work around it. I can't give them the opportunity to hit it where they want.

"I don't consider myself handicapped," he added. "I know I'll be able to play better. All I'm lacking now is practice."

The backcourt isn't the only area where Waugus has changed his approach.

"If it hadn't happened, I wouldn't have gone anyplace," he said. "But when it did, I realized the ability I had, and that I'd wasted it. It opened up my eyes a lot.

Toledo Tips Fort Wayne

FORT WAYNE, Ind. (AP) — Ed Kenty's shot at 5:22 in the overtime period helped the Toledo Goaldiggers win a 5-4 International Hockey League playoff victory over the Fort Wayne Komets.

The Goaldiggers lead the best-of-seven series 3-1. The two teams meet again Saturday in Toledo in the semifinals of the IHL South Division championship.

Soccer Star To Cosmos?

WASHINGTON (AP) — Franz Beckenbauer, the star of West Germany's World Cup champions, apparently is going to continue his soccer career in the United States, according to The Washington Post.

IT'S JUST COMMON SENSE.

36 HIWAY | 21* CITY

Celica GT Liftback with 5-speed overdrive transmission.

49 HIWAY | 36* CITY

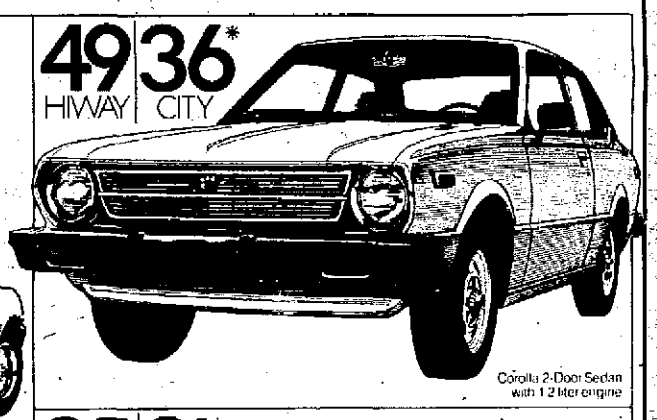

Corolla 2-Door Sedan with 1.2 liter engine

39 HIWAY | 28* CITY

Corolla Liftback Deluxe with 4-speed manual transmission

35 HIWAY | 21* CITY

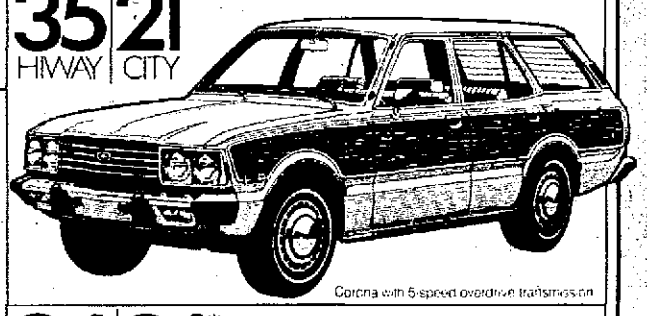

Corona with 5-speed overdrive transmission

34 HIWAY | 24* CITY

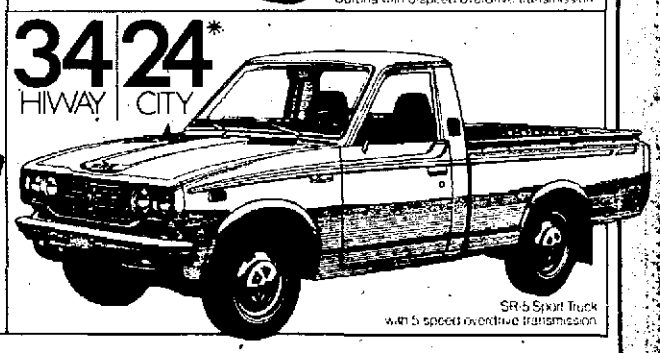

SR-5 Sport Truck with 5-speed overdrive transmission

It's just good common sense to want great gas mileage these days. But there are more economies built into these Toyotas than just what you'll save at the gas pump.

Durability. It makes sense to buy a car that'll hold up. Toyotas are built to last. That's why you see so many older Toyotas still on the road.

Reliability. It makes sense to buy a car you can depend on. Toyota built its reputation with reliable cars. For example, you can't buy a new Toyota that doesn't have a transistorized ignition system for dependable starting. And there are 27 different Toyota models to choose from.

Value. It makes sense to buy a car that'll hold its value. Toyotas have traditionally high resale value. A Toyota is like money in the bank.

*These EPA results are estimates. The actual mileage you get will vary depending on your driving habits and your car's condition and equipment.

YOU ASKED FOR IT. YOU GOT IT.

TOYOTA

© Toyota Motor Sales U.S.A. Inc. 1977

House Votes To Kill Michigan Presidential Primary

By DONALD WOUTAT
Associated Press Writer

LANSING, Mich. (AP) — The Michigan Legislature has been accused of dragging its feet, but the House moved at full speed Thursday when it voted to repeal the state's presidential primary.

After a week that saw lawmakers haggling for hours over lesser bills, they dispensed with debate on a measure dumping the primary and quickly sent it to the Senate on a 75-24 vote.

"It was pretty well greased," said disgruntled Rep. Perry Bullard, D-Ann Arbor.

The bill's fate in the Senate is uncertain, and Bullard says he'll try to resurrect a different form of the primary in the House.

The presidential primary has seen just two elections in Michigan since it was reenacted in 1972. The repeal sponsor, Rep. Alfred Sheridan, D-Taylor, says it isn't worth the expense — nearly $2.4 million last year.

The primary lets Michigan voters choose their favorite presidential candidates and have a voice in who goes to the Republican and Democratic national nominating conventions.

Sheridan says he might support the presidential vote if it were combined with the state primary to save money. Last year's presidential primary was in May and the state primary in August.

Gov. William Milliken urged reestablishment of the primary in 1972 after a 44-year absence. A spokesman said Milliken hasn't decided his stand on the repeal effort.

But state Democratic Party Chairman Morley Winograd said he liked the House action and hopes the Senate follows suit to "clear the decks" for possible party rule changes at the national level before 1980.

Critics say the argument that the presidential primary is too costly is for public consumption only, and that the real opposition comes from party leaders who want more control over selection of convention delegates.

Winograd said that has nothing to do with it. Michigan Democrats' big gripe is the allowance for party crossover voting in the primary, which conflicts with national party rules, he said.

House Speaker Bobby Crim, D-Davison, called for Thursday's vote before anyone had spoken on the bill. But backers clearly had the votes to pass it anyway.

Bullard was easily voted down on two efforts to reconsider the vote. He argued the issue is too important to rush through the chamber without debate.

Bullard said the issue "goes close to the heart of how a democratic society elects its leaders," and claimed some party leaders object to the primary because it reduces their control over convention delegate selection.

Winograd, however, said the parties' nominating conventions reflect the vote in the primaries.

In other legislative action:

—The Senate killed, at least for now, a bill giving 18 Michigan cities the power to raise taxes without the okay of residents.

Local governments would be empowered to increase millage to 10 mills in one-mill-a-year steps. To block a hike, citizens would have to circulate petitions to get it on the ballot, then defeat it at the polls.

Sponsor Sen. Bill Huffman, D-Madison Heights, indicated he'll try to get another vote on the measure, which lost 17-14. Huffman said it would enable cities to avoid going broke, but critics said it's undemocratic.

—A House committee approved a measure requiring all new-city buses bought with state motor fuel tax funds to be accessible to persons in wheelchairs.

The bill, which now goes to the full House, would boost the cost of buses about 10 per cent by requiring a lift system on each bus.

NOW SEE HERE!
By Bert Bacharach

A WOMAN with the sun in Aries (March 21-April 19) or with this sign rising will spend endless time fixing her hair. (Right?). . .Graphologists say that very thin writing indicates puritanism and lack of sensuality. (Hurry up, men, and give your gal a felt-tipped pen!). . .Our Confusing Language: piece, peace, geese, lease, obese. . .Dream interpreters say if you dream of fulvers it portends a wedding. . .Those Laws: In Florida, it's illegal to brush a passenger's clothing in a Pullman car!. . .Color experts say that purple inspires a feeling of power and abundance. . .Researchers say that blondes have more tendency to be quarrelsome than brunettes. . .Folklore: a poultice of pepper, salt and vinegar is good for a bothersome corn. (Never mind that — what's BAD for a corn!)

+ + +

REMEMBERED QUOTES: Kirk Douglas (1955): "'Life' is like a B-picture script. It is that corny. If I had my life story offered to me for filming, I'd turn it down!". . . According to a recent poll, one out of 10 Germans is superstitious and inclined to believe in supernatural devils and witchs. . .Bar-Snooping at the Regency, NYC: For your next after-dinner drink, try equal parts of coin-treau, benedictine and brandy. . .Beauty Hint from George (Tohuca Lake) Caroll: After a shampoo, blot your hair with a towel — do not rub it. Also wash your comb and brush everytime you use them. . .A recent conference on migraine was told that headaches can be caused by being involved in a love triangle!. . .Ethel Merman told Alan King: "With a name like King, you're lucky. I had to change mine from Zimmerman. With that name up in lights, you could die from the heat!"

+ + +

NEWS ITEM: "Women in Czechosolvakia are complaning that there's a big shortage of panties there! (Probably just a case of late bloomers!). . .Sandwich Favorite of Phil Crosby: Hot scrambled eggs, sliced onion and thinly sliced smoked salmon. . .In the Broadway hit, "Otherwise Engaged," Tom Courtenay keeps getting interrupted while trying to play a new classical album. (It's really disc-concerting!). .

+ + +

SMATTERING OF SIGNS: Those born under Gemini, especially the males, are hard to hold in a romantic situation — they're easily caught but very clever at getting off the hook!! Capricorn children act and appear much older than their years and each is said to have an "Old Head on Young Shoulders."

MR. TWEEDY by Ned Riddle

"SINCE WHEN DID YOU GUYS START PUTTING STARCH IN SHORTS?"

Today In History

By ASSOCIATED PRESS

Today is Friday, April 22, the 112th day of 1977. There are 253 days left in the year.

Today's highlight in history:

On this date in 1898, the first shot of the Spanish-American War was fired when the USS Nashville captured a Spanish merchant ship off Key West, Fla.

On this date:

In 1541, St. Ignatius de Loyola was elected first head of the Jesuit religious order.

In 1793, the United States proclaimed its neutrality in a war between France and Britain.

In 1889, thousands of homesteaders swarmed into the Oklahoma Territory and staked out land.

In 1915, the German army used poison gas for the first time in World War I.

In 1964, the New York World's Fair opened.

In 1971, Haiti's dictator, Francois Duvalier, died and his son, Jean-Claude Duvalier, was sworn in as the new president.

Ten years ago: Members of the United Auto Workers union gave their executive board authority to withdraw from the AFL-CIO.

Five years ago: Two Britons, John Fairfax and Sylvia Cook, arrived at Australia's Hayman Island after rowing 8,000 miles across the Pacific Ocean in a 35-foot boat.

One year ago: The West German manufacturer of the Volkswagen announced it would invest $250 million in a car assembly plant in the United States.

Today's birthdays: Violinist Yehudi Menuhin is 61 years old. Actor Eddie Albert is 69.

Thought for today: Behind bad luck comes good luck — a Gypsy saying.

Amusement Park Plan Dropped At Battle Creek

BATTLE CREEK, Mich. (AP) — State and local officials expressed dismay over the decision of Cedar Point Inc. to scrap plans for a $25 million million amusement park.

The firm based in Sandusky, Ohio issued a statement Thursday saying it was cancelling the plan because Battle Creek officials failed to live up to their end of the deal.

Battle Creek officials said, however, all major conditions of an agreement to sell Cedar Point the land were met.

Michigan Commerce Director Richard Helmbrecht called the withdrawal by Cedar Point a "bombshell" in light of exhaustive state and local efforts to pave the way for the project.

"The destruction of great hope for Battle Creek and the loss to the community after enormous and diligent effort, including expenditures of time and money at both the state and local level, is tragic," said Helmbrecht.

Battle Creek officials expressed shock at the decision. A city hall spokesman said the withdrawal was totally unexpected.

State Rep. Paul Rosenbaum, D-Battle Creek, said President Carter's energy conservation speech Wednesday may have been responsible for Cedar Point's actions. Rosenbaum said the park would have been heavily dependant on auto traffic.

Cedar Point, which operated an amusement park in Sandusky, said it cancelled the conditional sales agreement with Battle Creek for the purchase of about 760 acres.

When the conditional sales agreement was signed last August, Cedar Point officials said it hinged on several conditions.

"The conditional sales agreement stated that time was of the essence and, though we have twice extended the deadline beyond the original 120-day period, all of the conditions have not been satisfactorily met nor can they be prior to the extended deadline of April 30," said Robert Munger Jr., Cedar Point president and chief executive officer.

"In view of the failure to fulfill these conditions, the Cedar Point directors have determined not to grant any further time extensions and to terminate the conditional sales agreement."

Munger said the delay in meeting the agreement conditions had also been a factor.

"Our original plans called for the Battle Creek park to be in operation at the beginning of the 1978 season," Munger said.

"However, the delays which have been encountered in fulfilling the conditions have seriously affected our construction timetable and, at this point in time, even a 1979 opening date would be questionable."

Munger praised the "substantial efforts" made by Battle Creek in trying to meet the conditions of the conditional agreement.

"We hope that the city recognizes the very substantial time, effort and expense which Cedar Point has incurred in the last year on the project, and we take this action with great reluctance," he said.

Parental Review Asked

LANSING (AP) — A bill requiring greater parental involvement in school sex education will be introduced in the state Senate, an Ann Arbor lawmaker says. The bill would create a parental review board to select materials for school sex education classes and would provide a local option to include birth control in the instruction, Republican Sen. Gilbert Bursley said. Bursley said he would introduce the measure within the next two weeks. It also will stress early childhood health education, he said.

MARKET EXPANSION: Jo's Market, Hartford, has expanded from seasonal fruit and vegetable roadside stand in 1969 to new enclosed 2,048 square-foot market. Owners Jo Stone and her husband Marvin, will have year around operation at store on Red Arrow highway west with fruits, vegetables, plants and some groceries. (Vivian DeMorrow photo)

Let Us Build You A Butler Building
BUTLER
PETERSON BUILDING SALES
409 Main St.
St. Joseph, Mich.
Ph. 983-4629

MR. CHEVROLET

DON T. LEITOW
For Old Fashioned Attention and Personal Responsibility with Every Sale.
"We Service What I Sell"
DON LEITOW
BRIDGMAN
Ph. 465-3344

Sears Insulation Truckload Sale

Save Two Ways!

Cut your home heating fuel bills with Owens-Corning Fiberglas* Insulation. It's easy to install, do-it-yourself and save.

Insulation is cheaper than oil, gas or electricity

With the cost of home heating fuels on the steady rise, you can save literally up to thousands over the next 20 years with Owens-Corning Fiberglas* insulation†. Our FREE booklet "All About Insulation" tells you how. Ask for a copy when you stop and shop at our truckload sale

Saturday Only

OWENS-CORNING FIBERGLAS

$6.99 Roll

Saturday Only - April 23 In Our Parking Lot, From 9 A.M. To 3 P.M. Come Out And Save Unfaced Attic Roll Insulation 15 In. X 32 Ft. x 6 In. Because Of This Very Low Price There Will Be No Deliveries, No Lay-A-Way, No C.O.D. Or Holds.

Sears Where America shops
SEARS, ROEBUCK AND CO.
Satisfaction Guaranteed or Your Money Back
640 W. Main, Benton Harbor Ph. 926-2941
Cat. Sales Ph. 927-1301
In the Riverview Shopping Center
New Store Hours MON., WED., THURS., FRI. 9-9 TUES. & SAT. 9-6 SUN. 12-5
ALWAYS PLENTY of FREE PARKING

GOLDBLATT'S
Great Scotts® Sale!
Save on garden needs!

Turf builder plus 2
10,000 sq. ft. 15.44
15,000 sq. ft. 21.88
7.88 5,000 sq. ft.

Scott's Turf Builder® encourages what grass you have, to spread out and fill in those thin spots after this hard, long winter. It makes your lawn grow thicker, greener, healthier. It goes on to feed the turf for a long time so your lawn looks nice and lovely for weekds.

Scotts family grass seeds
Reg. 2.95 2.44
For "all purpose" lawn. Contains only the vigorous and best seeds including Scotts exclusive Victa Kentucky bluegrass. 1000 ft.

Shady Area® grass seeds
Reg. 5.20 4.79
Contains Scotts exclusive Billiart hard fescue and Victa Kentucky bluegrass. 99.9% weedfree. 1000 ft.

ENTER SCOTT'S "ENJOY LIFE AT HOME" CONTEST
1st Prize: MURRAY 10HP riding mower
2nd Prize: ZENITH 19" diagonal color portable TV with stand
3rd Prize: PANASONIC AM-FM radio with 8-track home stereo system
4th Prize: WEBER gas grill
5th Prize: 250 records or tapes
6th Prize: Five SCOTTS pfl spreaders
7th Prize: 50 boxes of 2 1/2-lb. GROW VEGETABLES & FLOWER fertilizer.

GOLDBLATT'S COUPON
No purchase necessary. Just fill out this coupon and deposit it at the Garden Shop at your nearest GOLDBLATT'S store or mail it to GOLDBLATT'S GARDEN SHOP, State & Van Buren Streets, Chicago, IL. 60604.
Winners will be notified, they need not be present at drawing. GOLDBLATT'S or SCOTTS' employees and their families not eligible. Void where prohibited by law. Entries must be received by May 31, 1977. Drawing closes Sunday, June 5.
NAME .....
ADDRESS .....
CITY ..... STATE .....
ZIP ..... PHONE .....

Garden Center
Daily 9:30 A.M. to 9
Sunday 9:30 A.M. to 5:30
Back entrance

BANKAMERICARD master charge GOLDBLATT'S
Use Your BankAmericard Master Charge or Goldblatts Charge

Acquitted Of Raping 'Emotionally Sick Child'

BY SCOTT WILLIAMSON
Staff Writer

Berrien Circuit Judge Chester J. Byrns yesterday acquitted a St. Joseph township man of a charge of first degree criminal sexual conduct (formerly statutory rape).

Byrns returned the not guilty verdict for Jerry Dewayne Beasley, 37, of 1036 Wedgewood drive, at the conclusion of a four-day non-jury trial. Beasley had been charged with having sexual relations on Oct. 24, 1975, with a girl who was 15 at the time.

"The case boils down to one of credibility (of the girl)," Byrns said in an opinion from the bench, and called the girl "an emotionally sick child." He noted "this case is filled with many doubts — at worst the odds are only 50-50 that the acts occurred and at best there is little likelihood they ever occurred."

The judge noted "such a child could well create a story of sex abuse" in order to embarrass Beasley, and added: "There is certainly a reasonable doubt."

In other circuit court cases Thursday:

Jerry M. Davis, of Covert, was sentenced to five years probation for breaking into the home of a Hagar township man last December.

Byrns imposed the sentence on Davis, 18, for breaking and entering the residence of Ralph Antes at 5836 Hagar Shore road, Dec. 17. Davis was told to enroll at Bullock House rehabilitation center in Grand Rapids. Byrns also ordered Davis to spend the last five months of probation in jail, but said the jail term would be suspended if all the terms of probation were met.

In circuit court arraignments:

Connie P. Allen, 24, of 1241 Monroe street, Benton Harbor, pleaded guilty before Byrns to attempted larceny in a building — the attempted theft of cash from Sears in Benton Harbor on Oct. 30, 1975.

Bernard Meeks, 23, of 791 Buss avenue, Benton Harbor, pleaded guilty before Judge Julian E. Hughes to unlawful use of an auto owned by Ray Boozer Aug. 16 in Berrien township.

MARX DIES: Gummo Marx, 84, second youngest of the five Marx brothers, died Thursday in Palm Springs, Calif., a hospital spokesman said. (AP Wirephoto)

Van Buren Prosecutor Clears Accused Officer

By DENNIS COGSWELL
Paw Paw Bureau

PAW PAW — Van Buren Prosecutor Ward S. Hamlin Jr. issued a statement Thursday clearing Decatur police Officer Donald Adams of any criminal wrongdoing in three alleged instances of police brutality.

Hamlin said he had conducted investigations into reports of three alleged assaults by Adams at the request of three Decatur residents. In each case, he said, it had been determined that Adams violated no criminal laws.

The incident which sparked the request was Adams' attempted arrest of Tony Dyrcz, 22, a former Decatur resident, on a charge of driving under the influence of intoxicants in Decatur last Jan. 31. Dyrcz received a black eye and Adams two broken ribs during a fight between the two.

Adams was suspended by the Decatur village council for 16 days and later re-instated after a state police investigation cleared him of allegations of police brutality. The allegations were made at a council meeting.

Dyrcz was acquitted by a Seventh district court jury of the drunk driving charge April 6. He still faces circuit court trial on a charge of resisting arrest stemming from the same incident.

Hamlin said both Dyrcz and Adams took polygraph tests in connection with the incident, and that witnesses who arrived after the fight were also interviewed.

The second alleged incidence of brutality occurred in 1971. Hamlin said the alleged victim did not respond to a letter requesting information, refused over the phone to take a polygraph test, and said he would not file a complaint even if criminal action against Adams was warranted.

The prosecutor said the incident involved a bar disturbance. Of those interviewed, some said Adams' action constituted an assault, while others said they were merely an attempt to subdue an intoxicated suspect who had assaulted Adams, Hamlin said.

The other alleged assault occurred on an undetermined date as Adams was attempting to arrest a suspect, Hamlin said. The alleged victim did not respond to p letter requesting information, and there were no additional witnesses, according to the prosecutor.

Hamlin said that if a police officer violates a law his office will prosecute:

"On the other hand," he added, "every police officer in Van Buren county deserves the praise and thanks of their community for exercising restraint and good judgment in daily encounters with individuals whose demeanor and behavior is too often abusive and assaultive."

TO WED: Former U.S. Senator John Tunney poses with his bride-to-be Kathinka Osborne, whom he will marry Saturday She was a member of the Swedish Olympic team in 1964. Tunney was defeated by S.I. Hayakawa last November in his attempt for a second term in office. (AP Wirephoto)

Sparse Results

WASHINGTON (AP) — Four years after Congress passed a law to insure the safety of consumer products, the law has been used to set mandatory standards for only two.

Those regulations, issued by the Consumer Product Safety Commission, cover swimming pool slides and architectural glazing materials.

Name Pfister Fennville High Principal

JOHN C. PFISTER
To be principal

FENNVILLE, At a special meeting last night, the Fennville school board named John C. Pfister to succeed Albert Truesdell as high school principal, effective July 1.

Truesdell announced last month he would leave the post at the end of the school year.

Pfister has served the Fennville district since 1974 as assistant high school principal and athletic director, and for the past six months as transportation supervisor.

A 1968 graduate of Miami University Ohio, Pfister he holds a master's degree from Central Michigan University. He has held teaching positions in Ohio and Michigan, most recently coming from Onaway, Mich. public schools.

Pfister and his wife, Linda, have two children, Kim and Lane, and live on 66th street in the Fennville district.

Pfister said that he could handle the job of principal without an assistant, but that it would be important for the administration to appoint a "faculty manager" to oversee athletic details. He said he would retain the responsibilities of coaching personnel and the athletic budget.

Pfister's salary for the new job will be $21,800 up from $17,800 for the present school year.

The administration reported what other principal and director salaries would be in 1977-78, under a pay formula adopted in March.

The figures with current year amounts in parentheses are: middle school principal, Sam Morebead, 23,450 ($21,125); elementary principal Marion Overhiser, $22,075 ($19,875); community schools and migrant program director, John Lancaster $23,450 ($20,000); assistant elementary principal, Donald Haist, $16,025 ($14,000); assistant middle school principal, Gerald Howard, $16,725 ($16,500); curriculum coordinator, Ardith Raak, $18,125 ($16,750).

Guaranteed Income Proposal Reported

LOS ANGELES (AP) — The Carter Administration is giving serious consideration to a welfare reform proposal guaranteeing a national minimum yearly income of $4,300 for a family of four, the Los Angeles Times reported in Friday's editions.

The paper, in a story from Washington, quoted unidentified adminstration sources working on the project. It said the proposal calls for establishment of a national income floor of $4,300 for a married couple with two children, $3,300 for childless married couples and $2,200 for single persons who are aged, blind or disabled.

President Carter will receive the proposal May 1, make a final decision by early summer and submit proposed legislation to Congress in late July, the Times said.

The proposal also would make $2.7 billion available for public service jobs, the sources said. They added that the final welfare reform plan would simplify the current system by abolishing such existing programs as aid to families with dependent children, food stamps and supplemental security income.

Taylor Bound Over In Jail Attack Case

Dallas M. Taylor, 30, of Benton township, was bound over to Circuit court yesterday on a charge of assaulting a jailer during an alleged escape attempt at the Berrien county jail April 12. The charge of one of three felony accusations currently facing him.

He was bound over following a preliminary examination in Berrien District court. He was returned to jail in lieu of $25,000 bond.

Taylor is accused of assaulting Deputy Robert Kilburn while the officer was returning Taylor to his cell. Taylor had been removed from his cell earlier so that a fire could be extinguished.

Taylor was in jail awaiting trial in Circuit court on a charge of breaking and entering. He also faces a federal charge of interstate transportation of stolen property, stemming from an alleged scheme to kite the face value of travelers checks.

Also bound over were:

James O. Glenn, 28, and Ronald James, 24, both of Kalamazoo, on charges of breaking and entering a house in Coloma township April 12.

Lawrence W. Nelson, 19, of 411 North 15th street, Niles, on a charge of forgery — a check for $75 cashed at a gas station in New Buffalo township Feb. 7.

Demanding a preliminary examination was Helen Sterling, 21, of 1120 Territorial road, Benton township, who was arraigned on a charge of resisting and obstructing Benton township police officer James Windsor April 19.

Sentenced were:

Joel D. Gumm, 43, of New Carlisle, Ind., $152 for impaired driving in Three Oaks March 11.

Michael D. Merchant, 30, of Michigan City, Ind., $200 for driving under the influence of intoxicants in New Buffalo Feb. 27.

Joe E. Kelley, 22, of 711 Highland avenue, Benton Harbor, $75 for reckless driving in Benton Harbor April 12.

Steven M. Knight, 20, of 1083 Colonial drive, Benton township, $33 for fishing in a trout stream closed until April 30 in Royalton township on April 13.

Hartford Man Asks Hearing

PAW PAW — Ernest Raymond Byrd, 53, 78th street, Hartford, demanded preliminary examination on a charge of driving under the influence of intoxicants, third offense, when arraigned yesterday in Seventh district court.

State police said Byrd was arrested after they spotted a car weaving back and forth on CR-687 in Hartford township Wednesday night.

Byrd was released on his own recognizance pending an April 26 hearing.

BACK TO WORK

ALPENA, Mich. (AP) — Striking employes at the Provincial House Nursing Home in Alpena have ratified a new contract and will be back on the job next Wednesday.

GOLDBLATT'S

Select the carpet that's right for you!

Add a "Touch of Class" to your home! We have your style, your color, and your price!

reg. $5 per sq. yd. Malibu
A strong, sturdy, level loop in 10 fashion multicolors — 3.99 sq. yd.

Treasure, reg. $6 per sq. yd.
A bold, short saxony of 100% nylon pile in 7 exciting multicolors. — 4.99 sq. yd.

Brittany, reg. $7 per sq. yd.
A heavy saxony with a low profile shag texture, 10 colors, solids and tweeds. — 5.99 sq. yd.

New Yorker, reg. 8.50 sq. yd.
A thick, dense saxony of 100% Kodel® polyester in 8 beautiful solid colors. — 6.99 sq. yd.

Harbor, reg. $10 per sq. yd.
Fashionable, soft "cut 'N' loop of 100% nylon in 8 unique colors. — 7.99 sq. yd.

Nordic Mist, reg. $11 per sq. yd.
Fresh and new concept of "Tone on Tone" saxony of 100% nylon Banlon®. — 8.99 sq. yd.

Sun Valley, reg. $11 per sq. yd.
Rich, dense multicolor "Cut 'N' Loop" of 100% nylon in 9 bold colors. — 8.99 sq. yd.

Meet Our Custom Drapery Specialists Diane Kertz

She'll bring samples to your home at no charge.

Phone 925-3224 Ex. 69

How to measure

WIDTH: Measure exact width of installed drapery rod (A). Add 12" for overlap and return if you are using traverse rods.

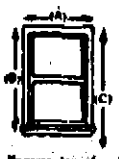

LENGTH: Measure top of rod to sill (B). Or, top of rod to floor. (C). Measure length to nearest ½".

Padding And Installation Available At GOLDBLATT'S Everyday Low Prices

Lower Level Floor Covering Department.

Open Daily 9:30 A.M. to 9 P.M., Sunday Noon to 5:30

GOLDBLATT'S

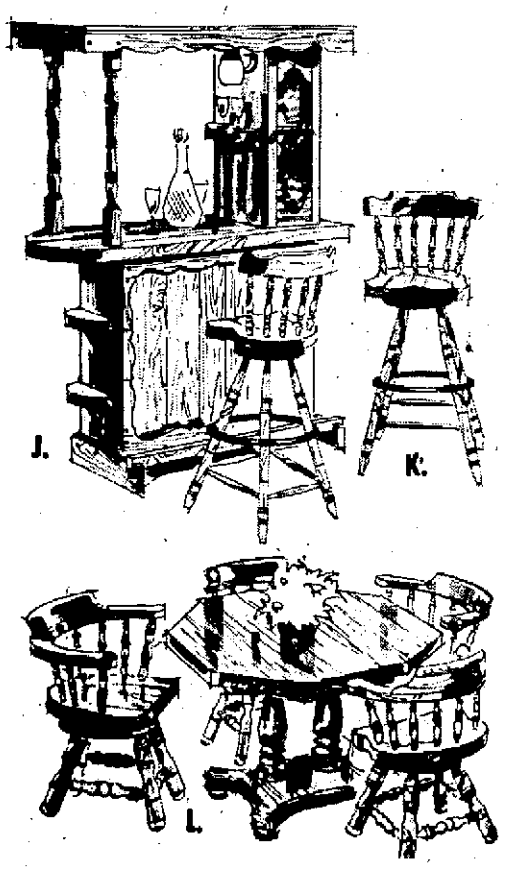

Introducing our "Country Corners"

SOLID PINE COLLECTION

Destined to be a Heirloom . . .ageless in-style! Constructed in SOLID PINE for lasting beauty. Meticulously detailed for American Traditional authenticauthenticity. Choose from our wide selection of pieces and do an entire house, or a single room. A decorator's delight . . . . at introductory prices!

A. reg. 879.93 Dining Room 799
Includes 44" Oval table with 2-10" leaves, 4 arrow back chairs, 2-pc glass shelved, lighted china
219.99 Server 199.99 79.99 Arm Chair 69.99

B. reg. 579.99 Bedroom Set 499
9-drawer triple dresser, hutch mirror, 5-drawer chest and convertible full to queen headboard.

C. reg. 149.99 Rocking Chair 129.99
Handsome slat back rocker with thick pine seats and attractive design on rocker top.

D. reg. 59.99 Gout Rocker 39.99
Sit back and rest your legs or use as an unusual accent piece. Plaid print cover.

E. reg. 179.99 Trestle Desk 159.99
Handsome and practical. Has 2 storage drawers. Measures 44"x36 ½"x20" wide.

F. reg. 199.99 Tall Wall Units. 179.99
76" ht unit has 4 shelves and 2 doors for convenient hidden storage space. (3 units shown)

G. reg. 399.99 Sofa 378
Handsome gold and brown textured nylon tweed fabric
369.99 Love Seat $348 239.99 Chair $218
Solid Pine Rocker $238 79.99 Ottoman $68.88

H. All pine, all charm accent Tables 89.99
Naturally beautiful and resiliant. Choose cocktail or end Regular 99.99

I. Table Lamps, Brass accented pine 39.99
Choose 36" traditional or 34" colonial styles. Beige

J. reg. 349.99 Room Divider Bar 329.99
Lighted Canopy divider bar in rich pine finish.

K. reg. 99.99 Swivel Bar Steel 89.99
Solid pine with comfortable slat back

L. reg. 239.99 Octagonal Table 209.99
Solid pine, 44" pedestal table with a convenient 10" leaf.
99.99 Captains chair 89.99

Lower Level Home Furnishings. Open Daily 9:30 to 9, Sunday Noon to 5:30 P.M.

ACROSS

1 Desperate
9 Units of sound
13 Worthy
14 State (Fr.)
15 Mouthful
16 Smut
17 Carcass
18 Urgent wireless signal
19 Explosive (abbr.)
20 Ignorant
21 Odd
22 George McGovern's state (abbr.)
23 Kind of cloth
26 Strophic unit
31 Arabian prince
32 Dry,as wine
33 Repeat
34 Legal aid group (abbr.)
35 Encina
36 Resort hotel feature
37 Actor Massey
39 Idiot
40 Silver (chem.abbr.)
41 Pallet
42 Without face value (comp.wd.)
46 Rested in chair
47 Mr. Spade
50 Throw off
51 Most excellent
52 Compass point
53 Fodder storage structure
54 Truck part (comp. wd.)
56 Degree
57 Opened

DOWN

1 Nazi Rudolph
2 Medley
3 "Five Orange ____"
4 For example (abbr.)
5 Hearten
6 Black
7 Narrow aperture
8 Place
9 Nixon pal Rebozo
10 English prep school
11 Boys
12 Eye infection
20 College degree (abbr.)
21 Roundtable
22 Ill
23 Adjacent
24 Charitable organization (abbr.)
25 Flower
26 Sea
27 Lukewarm
28 Sacred image
29 Korean currency
30 Sacred
32 Tune
38 Scull
39 Stinging plant
41 Grounds
42 Promontory
43 Leave out
44 Carpet nap
45 At the summit
46 Actor Connery
47 Swimming mammal
48 Before (Lat.)
49 Fining return
51 Heat unit
55 Peach state (abbr.)

Answer to Previous Puzzle

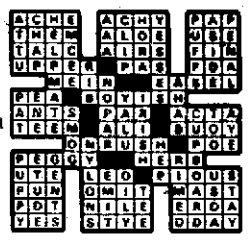

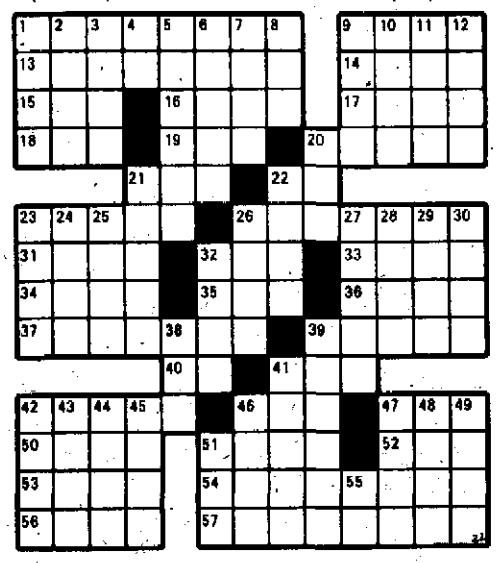

TELEVISION LOG

This Evening

3 p.m.
2,3,22 All In The Family
5,8,16 Another World
9 Baseball
3:30 p.m.
2,3,22 Match Game
4 p.m.
2,3 Tattletales
5 Gong Show
13 Bewitched
7,28 Edge of Night
8,16 Bugs Bunny
22 Merv Griffin
4:30 p.m.
2,3,28 Dinah Shore
5 Marcus Welby, M.D.
7 Movie
8 My Three Sons
16 Gilligan's Island
13 Beverly Hillbillies
5 p.m.
9 Gilligan's Island
8 Partridge Family
13 Hogan's Heroes
16 Emergency One
5:30 p.m.
9 I Dream of Jeannie
8 Brady Bunch
5,13,28 News
22 Andy Griffith
6 p.m.
2,3,7,8,13,22 News
9 Hogan's Heroes
6:30 p.m.
2,3,7,8,22 News
9 Andy Griffith
13 Adam-12
28 Gunsmoke
7 p.m.
2,7,8,22 News
3 Concentration
9 Dick Van Dyke
13 Cross-Wits
16 Wild Kingdom
7:30 p.m.
5 $25,000 Pyramid
8 Wild Kingdom
3 $25,000 Pyramid
16 Andy Williams
9 Odd Couple
13 To Tell The Truth
22 Adam-12
28 My Three Sons
8 p.m.
2,3,22 Code R
5,8,16 Sanford and Son
7,13,28 Donnie & Marie
9 Star Trek
8:30 p.m.
5,8,16 Chico and the Man
9 p.m.
9 Movie: "Saskatchewan"
2,3,22 Nashville 99 — Drama
5,8,16 Rockford Files
7,13,28 Future Cop
10 p.m.
2,3,22 Hunter
5,8,16 Quincy
7,13,28 ABC News Closeup
11 p.m.
2,5,7,8,16,22,28 News
11:30 p.m.
2,3,22 NBA Play-Off
5,8,16 Johnny Carson
7,28 Beretta.
9 Movie: "The Victors"

Tomorrow

8 a.m.
2,3,22 Sylvester and Tweety
5,8,16 Woody Woodpecker
7,13,28 Tom & Jerry
9 U.S. Farm Report
8:30 a.m.
2,3,22 Clue Club
5,8,16 Pink Panther
7,13,28 Jabberjaw
9 Swiss Family Robinson
9 a.m.
2,3,22 Bugs Bunny
7,13,28 Scobby-Doo
10 a.m.
2,3,22 Tarzan
5,8,16 Speed Buggy
9 Movie
10:30 a.m.
2,3,22 Batman
5,8,16 Monster Squad
7,13,28 Krofft Supershow
11 a.m.
2,3,22 Shazam
5,8,16 Space Ghosts
11:30 a.m.
5,8,16 Big John, Little John
7,13,28 Superfriends
9 Documentary
12 Noon
2,3,22 Fat Albert
5,8,16 Land of the Lost
7,13,28 Oddball Couple
12:30 p.m.
2,3,22 Ark II
5,16 Kids From C.A.P.E.R.
8 Muggsy
7,13,28 American Bandstand
9 Charlando
1 p.m.
2,3,22 Children's Film Festival
5 Kids World
16 Ara's Sports World
8 Soul Train
9 Sea Hunt
1:30 p.m.
28 Contempo 28
5 World of Survival
7 Eyewitness Forum
13 Formby's Antique Furniture Workshop
16 Hogan's Heroes
9 Racers
2 p.m.
2 Movie
5,16 Grandstand
8,9 Baseball
13 Outdoors
22 Soul Train
28 Mission Impossible
2:30 p.m.
2,5,8,9,16 Baseball
13 Wrestling
7 Black on Black
5,8,9,16 Baseball

RADIO LOG

This Evening

3 p.m.
WJOR Bulletin Board: Hymns
WSJM News —Todd Montgomery Show
WIRX-FM Country Music
WDOW Afternoon Show
3:30 p.m.
WSJM Music — Todd Montgomery Show
WAUS-FM News — Music
WJOR Lee Emerson
4 p.m.
WSJM News — Kelly Green Show
WAUS-FM News —Music
WDOW Afternoon Show; Earl Nightingale
5 p.m.
WSJM Evening Report — Kelly Green Show
WAUS-FM All Things Con.
WJOR News; Sports
WDOW News; Sports
5:30 p.m.
WSJM News —Kelly Green Show
WJOR Jim Russ
WDOW Lum & Abner
6 p.m.
WSJM News
WIRX-FM Country Music
WAUS-FM Sacred Music
WDOW News; Night Beat
6:30 p.m.
WSJM Kelly Green —Music
WDOW Night Beat
7 p.m.
WSJM News —Kelly Green Show
WAUS-FM Your Story Hour
WJOR Sign off
8 p.m.
WSJM News —Alan Smith Show
WAUS-FM Path to the Heart
9 p.m.
WSJM News —Alan Smith Show
WIRX-FM Country Music
WAUS-FM Music
10 p.m.
WSJM News —Alan Smith Show
WAUS-FM Music
11 p.m.
WSJM News —Alan Smith Show
WAUS-FM Music
WDOW Sign Off.

Tomorrow

6 a.m.
WSJM News —Terri McCormick Show
WIRX-FM Morning Report
WDOW Morning Show
WAUS-FM Religion Page
WJOR News; Breakfast Club
6:30 a.m.
WSJM Music —Terri McCormick
WIRX-FM Country Music
WAUS-FM Religion Page
7 a.m.
WSJM News —Terri McCormick Show
WJOR Alice Flood Show
WDOW Sound Off
7:30 a.m.
WDOW Sound Off
WSJM Music —Terri McCormick Show
WJOR Sound Off
WAUS-FM Morning Inspiration
8 a.m.
WSJM News —Midwest Sportsfax
WJOR Ralph Shaw
WDOW Morning Show
11 a.m.
WSJM News —Kelly Green Show
WAUS-FM Church Service
WJOR Ralph Emmery
12 Noon
WSJM Noon Report —Kelly Green Show
WAUS-FM Sacred Music
WJOR News; Farm Report
12:30 p.m.
WAUS-FM Music
WIRX-FM Country Music
1 p.m.
WSJM News —Kelly Green Show
WAUS-FM Music
WJOR Tradio
1:30 p.m.
WJOR Lee Emerson
WSJM Music —Kelly Green Show
WAUS-FM Music
2 p.m.
WSJM News —Kelly Green Show
WAUS-FM Music

WHFB

ABC AFFILIATE 1060 ON DIAL

3:05—The Chuck Campbell Show
3:30—News Round-up
3:40—Sportscast
4:00—ABC News
4:25—Local Headlines
4:30—ABC Paul Harvey
5:00—ABC News
5:20—Campbell's Sports
5:30—Major Eve. News W/Kelly
5:45—Weather Show
5:50—Community Communique
5:55—ABC's Howard K. Smith
6:00—ABC News
6:20—ABC's Harry Reasoner
6:30—Local News Headlines
7:00—ABC News
7:05—Evening Music
7:30—Sign-Off

SATURDAY

6:00—Sign-On Show W/Jay Allison News/Weather/Farm Music/Talk
6:30—Local Area News
7:00—ABC News
7:05—Morning Show (Cont.)
7:30—Local News
7:35—Sports Page
8:00—Major Newscast W/Cronkright
8:15—Weathercast
8:20—Earl Nightingale
8:30—Communique
9:00—ABC News
9:05—Campbell's Sports Spectrum
10:00—ABC News
10:05—WHFB's Wonderful Weekend
10:30—Local News
11:00—ABC News
12:00 Noon—Major News Cast
12:17—Farm "30"
12:30—Paul Harvey Show
1:00—ABC News On-The Hour Local News On-Half-Hour ;05 ABC Lou Boda Sports
1:10—WHFB's Wonderful Weekend Music/News/ Weather/Features
5:30—Major Eve. Newscast
5:55—"Fifty Plus"
6:00—ABC News & Sports
6:30—Local News Headlines
7:00—ABC News
7:05—Evening Music
7:30—Sign-Off

WHFB-FM

Stereo 100

3:00—Together
3:15—ABC News
3:45—Local News
5:45—Major Newscast
6:00—Earl Nightingale
6:05—Touching
6:15—Stock Market Reports
8:45—Communique
9:00—John Doremus Show
10:00—Love Shadows
11:45—Major Newscast
12:00 Mid.—Sign-off

SATURDAY

5:30-8:00—Sign-On Morning Show W/Jay Allison News/Weather/ Music/Farm
6:30—Local News
7:00—ABC News
7:30—Local News
7:35—Sports Page
8:00—15-Min. Major Newscast ABC News :15 after Hr. Local News :45 before Hr.)
8:45—Community Communique
9:00—Only You
11:45—Major Newscast
12:00—Searching
1:00—Community Communique
3:00—Together
5:30—Major Newscast
6:05—Touching
8:45—Community Communique
9:00—John Doremus Show
10:00—Love Shadows
11:45—Major Newscast
12:00 Mid.—Sign-Off

They'll Do It Every Time

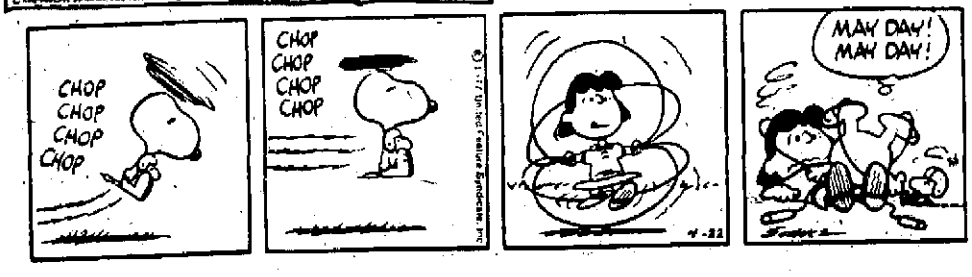

PRODUCER DIES

LOS ANGELES (AP) — Bryan Foy, the producer of dozens of films including the 3D thriller "House of Wax" and the 1963 homage to the late President Kennedy's Navy days, "PT-109," died Wednesday. He was 80.

Serving The Nation

ENLISTING IN JULY

Mark A. Ross, son of Mr. and Mrs. Donald Ross, of 715 Park Den drive, St. Joseph, on March 31 enlisted in the U.S. Air Force's Delayed Enlistment Program.

Ross, a senior at St. Joseph high school, is scheduled for enlistment in the regular Air Force on July 26. After six weeks basic training course, he will receive technical training as a computer operator.

ENLISTMENT

CASSOPOLIS — Merry P. Corbit, daughter of Mrs. Mary L. Corbit, 100 Happy drive, Cassopolis, on April 15 enlisted in the U.S. Air Force.

She is scheduled for enlistment in the regular Air Force on April 27. Upon graduation from the six week basic training course, she will receive technical training as a jet engine mechanic.

BEETLE BAILEY

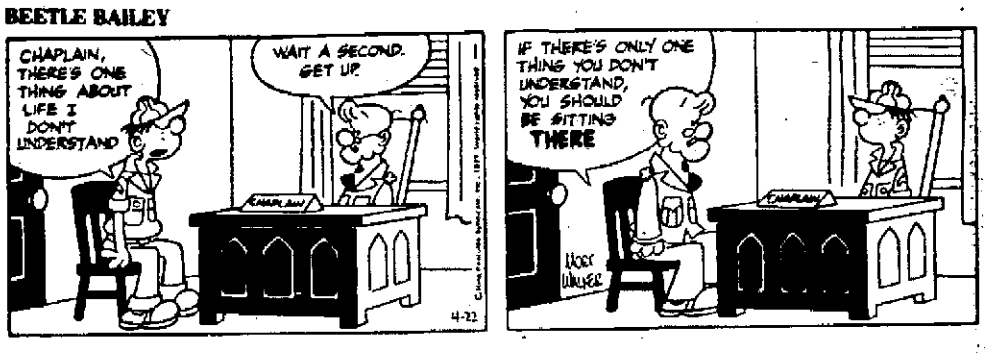

BUGS BUNNY

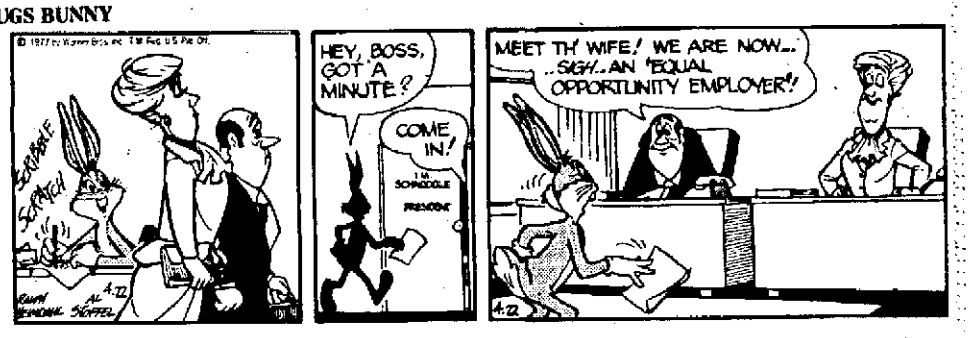

MICKEY MOUSE

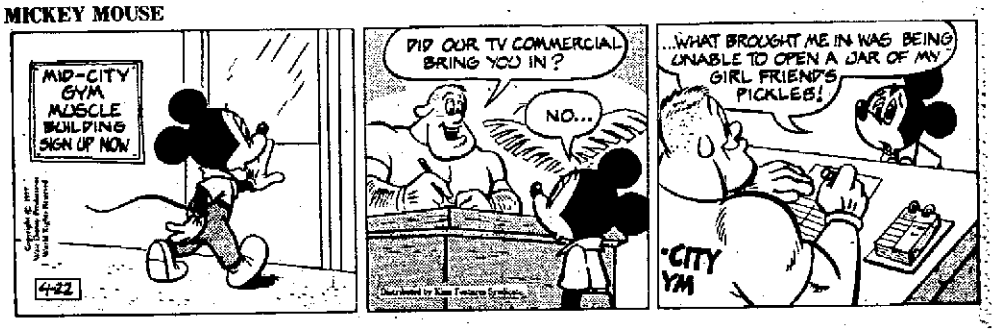

BLONDIE

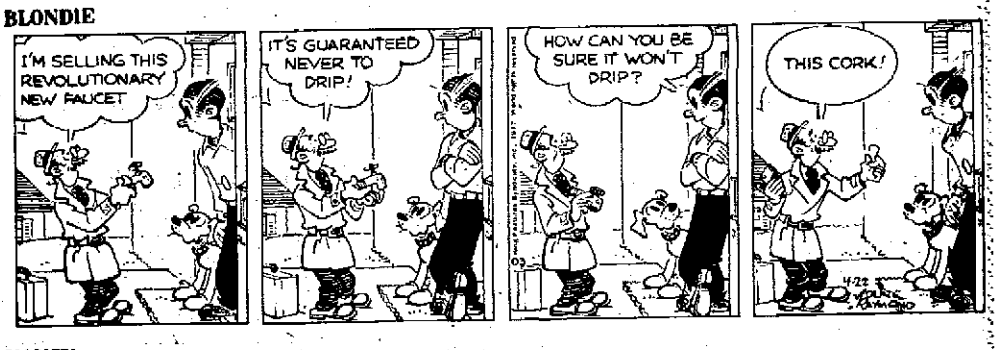

NANCY

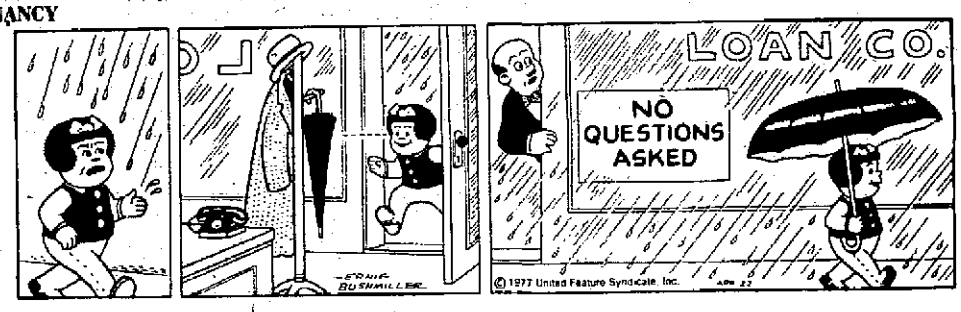

WINTHROP

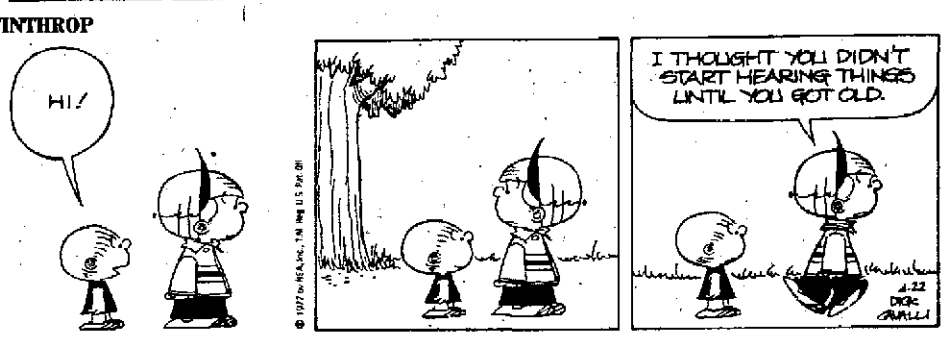

REX MORGAN, M.D.

MARY WORTH

JUDGE PARKER

NEWS OF MARKETS

Stocks Heading Lower

NEW YORK (AP) — Stock prices headed lower today, continuing Thursday's decline.

The Dow Jones average of 30 industrials dropped nearly 2 points in early trading. Losers took a 5-3 lead over gainers among New York Stock Exchange-listed issues.

Brokers said uncertainty over how Congress would act on President Carter's energy program, and over its ultimate economic impact, was contributing to the market's softness.

They also noted concern that a recent bulge in the money supply might prompt the Federal Reserve to move toward tighter credit.

Today's early prices included Sony, down ⅛ at 9⅝; Occidental Petroleum, unchanged at 27⅞; Exxon, off ¼ at 52, and Citicorp, ⅛ lower at 28.

On Thursday the Dow Jones industrial average dropped 6.79 to 935.80.

Losers outnumbered gainers by about an 8-5 margin on the NYSE.

Big Board volume totalled 22.74 million shares, against 25.09 million on Wednesday.

The NYSE's composite index lost .36 to 54.34.

At the American Stock Exchange, the market value index fell .58 to 112.62.

New York Stocks

As quoted by
WM. C. RONEY & CO., 665 W. MAIN, B.H.

1977 High	1977 Low		Yesterday's Close	1977 High	1977 Low		Yesterday's Close
58½	50½	Alcoa	58¼	36⅝	28⅞	Int Harv	35¾
47⅞	38¾	Allied Ch	46⅛	69⅝	1⅞	Int Pap	58¼
41⅜	33¼	Am Can	39⅞	34	28⅝	Inco LTD	30
25¾	23⅛	Am Elec Power	24¾	34⅞	31	Int Tel & Tel	33½
5⅛	4	Am Motors	5	30⅞	25⅞	Kennecott	27¾
63¼	61⅞	Am Tel & Tel	63½	40⅞	30¼	Kresge SS	30¼
45⅞	43	Am Brands	45⅝	27½	23⅝	Kroger	25½
23¼	19¾	A.M.F.	20⅜	24¼	19⅜	MacDn'l Doug	19¾
56½	50	Atlanta Richfield	57¼	57	48½	Minn. Mining	50
13	13⅜	Aveo	14⅞	17¾	15⅞	Nat Gypsum	17⅜
21⅛	18½	Ball Corp.	18⅞	4⅛	3½	No. Central	3¾
40⅝	33¾	Beth Steel	35	42⅝	39⅝	Olin Corp	41¾
47⅞	37½	Boeing	47⅛	66¼	54½	Phill Pet	58
17⅝	14⅝	Brunswick	14⅝	37½	32	Potlatch Corp.	36½
91¾	59½	Burroughs	59⅝	62¼	54	Raytheon	61½
43	35	Chessie Systems	41⅞	30½	25¾	RCA	29⅞
22	16¼	Chrysler	17¼	43½	36¼	Reyn Met	41¼
61¾	57	Cities Svc	59⅝	70	63¼	Reyn Ind	65⅛
37¼	29⅝	Comsat	36⅜	69¾	56⅝	Sears Roeb	56⅝
23½	20⅞	Consumers Power	22¼	80	67¾	Shell Oil	70⅛
37⅝	33½	Contl' Group Inc.	36⅞	18⅝	11¼	Simplicity Pat	11⅞
14¾	12⅞	Curtice Burns A	13½	43⅛	34	Sperry Rd	35
43½	36⅝	Dow Chem	38⅝	43¾	38½	Std Oil Cal	39⅞
125½	123	Du Pont	129¾	56⅝	49¾	Std Oil Ind	53⅝
86¾	65⅜	East Kod	65⅜	70	53⅝	Teledyne	64⅜
25⅞	20⅞	Esmark	29⅞	28⅞	23	Textron	27⅝
55⅛	49⅝	Exxon	52¼	12⅛	9½	TWA	9⅞
61⅝	52⅞	Ford Mot	55¼	66⅝	57⅞	Union-camp	61¼
55⅞	48⅝	Gen Elec	53⅞	62⅝	55⅛	Un Carbide	56½
61⅝	55	Gen Fds	61⅝	1⅛	1⅛	United Foods	1⅜
34⅞	26¾	General Mills	28⅛	10⅜	9⅛	Uniroyal	9¾
78½	66⅛	Gen Motors	67	17¾	13⅞	U.O.P. Inc.	15⅝
31⅞	28½	Gen Tel & Elec	30	50	43⅞	US Steel	47⅝
26⅝	25¼	Gen Tire	26¾	31¾	25½	Warn Lambert	26¾
28⅞	25¼	Gillette	27⅝	20½	17⅛	West Un Tel	18
23⅞	19⅝	Goodyear	20	20¼	16¼	Westinghouse	19¾
26⅛	21⅝	IC Ind.	25¾	25⅝	24⅛	Woolworth	24⅛
286⅛	263½	Int Bus Mch	264	28	23	Zenith Rad	23

LOCAL LISTED SECURITIES

Supplied by
FIRST OF MICHIGAN CORPORATION, 810 Ship St., St. Joe.

	1976 High	1976 Low	Yesterday's Close
American Metals-Climax	58¾	46⅛	50½
Bendix Corp	47	40⅞	42⅝
Clark Equip	43¼	36½	41
Consolidated Foods	27	22⅞	24⅞
Hoover Ball and Bearing Co	24⅜	20¾	22½
Hammermill Paper	25¾	20¾	25
Hayes-Albion Corp	19	16	17¼
Koehring	19½	14⅜	16⅛
Mich Gas Utilities	17½	13⅞	15¼
National Standard	20¼	16	18
Pet, Inc.	32½	30⅜	31
Schlumberger	63¼	56	63½
Whirlpool Corp	27½	23¼	25¼
Wickes Corp	14⅞	12½	14⅛

Airline Has Record Quarter

MINNEAPOLIS — North Central Airlines set new March and first-quarter records for passenger boardings and passenger miles flown, reported David E. Moran, vice president of traffic and sales.

The 453,506 passengers carried in March represent a 12 per cent increase from the 406,190 who flew a year earlier. Passenger miles jumped 16 per cent to 115.8 million compared with 100.2 million for the same month in 1976.

Aided by traffic on its new Detroit-Boston nonstop route, North Central carot passengers in the first three months of 1977 — a 10 per cent gain over the same period a year ago. The airline flew 312 million passenger miles, up 11.5 per cent from 279.8 million.

North Central completed 98 percent of its 7.6 million scheduled miles from January through March, and 81 percent of the 54,904 scheduled arrivals were on time.

Watervliet Hospital

ADMISSIONS

WATERVLIET — Patients admitted to Community hospital during the past 24 hours include:

Coloma — Willie Whorley, route 3, Box 177-D; Allysia Egart, 7256 Ferguson.

Hartford — Lois Rittase, 517 E. Oak; Mrs. William Schmalfeldt, Beachwood Mobile Home Park; Sara DeLoach, route 1, Box 116-B.

Stevensville — George Swift, 5340 Notre Dame ave.

LOCAL GRAIN

BUCHANAN CO-OP
BUCHANAN, MICH.

New Soybeans $6.73 steady.
No. 1 Soybeans $9.79 steady.
New Wheat $2.16 steady.
No. 2 Barley $1.54 steady.
No. 2 Ear Corn $2.29 steady.
New Corn $2.17 steady.
No. 2 Shelled Corn $2.34 steady.
No. 2 Wheat $2.28 steady.

These are the markets as of this morning — prior to the opening of the Chicago Board of Trade.

Mansfield Approved

WASHINGTON (AP) — His old colleagues in the Senate were asked to approve former Majority Leader Mike Mansfield as ambassador to Japan, but they did a little more than that. Accolades praised Mansfield as "a great senator, a great man and a great American." The nomination was approved without objection.

DEFYING CARTER
GOP Ramrodding Senate Tax Breaks

From Associated Press

WASHINGTON — The Senate, led by an almost-solid block of Republicans, appears determined to defy President Carter by ramming through tax breaks for business and a permanent reduction in individual income tax rates.

On Thursday the Senated voted 74-20 to retain some $3.3 billion in business tax breaks that Carter wanted dropped from his ecomomic stimulus package after he scrapped plans for a $50-per-person rebate.

Then the Senate approved amendments increasing those business tax breaks to $4.1 billion.

Now Senators are set to consider Republican amendments to the stimulus package that would reduce income tax rates in the low and middle income brackets.

The Republicans originally proposed the permanent cuts as an alternative to the $50 rebates, and Carter has threatened to veto the pending tax bill if it includes permanent cuts.

Michigan Sen. Robert Griffin was the only one of 35 Republicans voting against the business tax breaks yesterday. Michigan Sen. Donald Riegle joined 18 other Democrats in opposing the tax breaks.

The Republicans' plan for permanent tax cuts would benefit all taxpayers, but the biggest proportional gains would go to those with smaller incomes.

Sen. Jacob K. Javits, R-N.Y., an author of the proposal, said it would mean an average saving of about $200 for persons whose taxable income, after exemptions and deductions, ranged between $12,000 and $18,000. Those with very low incomes would get cash rebates, he said.

Carter wants no substantial reduction of future revenues until his own programs, including a major tax reform he has promised to submit this fall, are farther along.

Sen. Ted Stevens, the Republican whip, told reporters he expects the Senate to pass the tax cut proposal and doubts that Carter would veto an entire stimulus package because this was part of it.

"My feeling is the votes are there unless there is serious pressure from the administration," said the Alaska senator, adding, "We could override a veto, I think."

Javits said Carter "has learned what all other presidents have learned: You have to take account of the strong feelings of the country."

Sens. Dale Bumpers, D-Ark., and Edward M. Kennedy, D-Mass., waged a losing fight to kill the special business credits.

Kennedy charged, "It isn't fair to kill the rebate for millions of average taxpayers and families, while enhancing the lucrative tax breaks already available for business."

The House already has passed the business credits in a different form. If the Senate version, still to face conference with the House, should become law, each business would have a choice.

It could increase itscovery of money spent on productive equipment through a 2 per cent increase in the investment credit to 12 per cent. Or, if it chose instead to enlarge its work force by more than 3 per cent, it could collect a tax credit.

The government would, in effect, pay from $630 to $1,806 of each additional worker's salary. The amount would depend on the employer's tax bracket. But no single business could receive more than $100,000 in job credits.

Fruehauf Business Booming

DETROIT (AP) — Fruehauf Corp., a manufacturer of truck trailers and lightweight aluminum passenger car wheels, has reported a 24 per cent increase in first quarter sales and a 36 per cent boost in net operating earnings.

Sales for the first quarter of 1977 reached $421 million, up from $339 million in the opening quarter a year ago.

Net earnings were $10.3 million or 86 cents per common share, up from last year's quarterly figures of $9.6 million or 81 cents per share.

Robert D. Rowan, president and chief executive officer of Fruehauf, said Thursday changes in foreign currency exchange rates reduced net earnings from operations to 86 cents a share, from $1.10 per share, the highest for any quarter in the firm's history.

Rowan said one of the brightest spots in the Fruehauf picture has been the lighterweight, less costly trailers turned out at its Waverly, Ohio, plant. A new process combines spot welding and structural adhesive bonding.

Commonwealth Bank In Black

DETROIT (AP) — The Bank of the Commonwealth has reported a net profit of $136,094 for the first quarter of 1977, compared to a net loss of $696,354 during the same period in 1976. Operating profits for the quarter totaled $64,094, compared to an operating loss of $696,354 in 1976, the bank said Thursday.

POLICE ROUNDUP
Valued Old Trunk Gone From Motel

An antique trunk valued at $200 was reported stolen Thursday from a lobby near the dining room at the Travel Inn, 655 Riverview drive, Benton Harbor police said.

Police said the theft was reported about 1:45 a.m. Thursday after three men were seen loading a trunk into a pickup truck parked near the motel. The trunk was used for decorative purposes at the motel, police said.

Other thefts reported to Benton Harbor police Thursday were:

— A tire and rim valued together at $100 from a car owned by Ester Light of 717 Colfax avenue, while the auto was parked at her house.

— Six automobile tires from the garage at the Transworld Sunoco service station, 579 West Main street.

Two wedding rings were among items valued at a total of $495 reported stolen Thursday from a van owned by Jerry Inman of 2627 Yore avenue, Sodus township, state police of the Benton Harbor post said.

Inman told troopers the van was parked in his driveway when he discovered the theft about 10:30 a.m. Thursday. Inman owned one of the rings reported stolen, and James Chronister of 2051 Taube avenue, Benton township, owned the other, troopers said.

Also listed as stolen were several tools, and an acetylene torch and regulator, troopers reported.

An $80 portable tape player and $51 cash were reported stolen Thursday from the home of William Hines, 3858 Green Acres drive, Lincoln township, Berrien county sheriff's deputies said. Hines told sheriff's deputies he discovered his house broken into and burglarized about 3:30 p.m. Thursday.

Benton township police said a 1972 Pontiac owned by Ashley Ford Sales, 1074 East Napier avenue, was reported stolen Thursday from the company's used car lot.

Unity Hospital

ADMISSIONS

BUCHANAN— Patients admitted to Unity hospital during the past 24 hours include:

Buchanan — Angelia Price; Benjamin Jones; June Fuller.

Benton Harbor — Allen Reece; Harrice Blevins.

'Biztax' Hearings Open In Senate

By MALCOLM JOHNSON
Associated Press Writer

LANSING, Mich. (AP) — A Senate committee has started hearings on revising or scrapping the state's business tax, but final legislative action still appears far in the future.

Witnesses told the Senate Finance Committee Thursday the tax is too burdensome on small businesses and unfair to Michigan firms. Several called for outright repeal of the levy.

Committee Chairman Sen. Patrick McCollough, D-Dearborn, said the panel probably would take action in June, delaying House consideration until fall.

While he said revision would be attempted "if at all possible," McCollough left the door open to approving a bill repealing the tax. He has introduced legislation scrapping the tax and restoring original business levies.

The tax was enacted in 1975, replacing eight separate business taxes. It was designed to stabilize revenues, simplify the tax system, make business taxes more fair and encourage economic expansion and job growth by giving tax breaks to major industries.

But it ran into quick criticism from small businessmen and professionals who said their tax burden skyrocketed. Gov. William Milliken appointed a task force to investigate what changes should be made, but the panel failed to agree on specific recommendations.

Before the Senate panel, one businessmen called it a "business penalty tax" and said "revisions are not the answer."

Senate Republican Leader Robert Davis of Gaylord presented Milliken's recommendations to the committee. The governor has called for about $70 million in tax relief for small businesses, professionals and firms with relatively large labor forces. In return, he urged that prosperous businesses shoulder a greater burden.

Davis said changes in the tax are necessary because there is little chance to dump the tax altogether.

"A repealer bill ... will never become law," he said. "I do not believe it would receive favorable consideration in the House and I'm almost certain it would never be signed into law by the governor."

McCollough complained that the committee does not have records of the task force's hearings or data on the first year's returns under the new tax.

"We do not have the luxury of continuing the burden on small businesses while we wait for data," he said. "That may tilt the committee toward repeal or it may tilt it toward reform."

Allegan Hospital

ADMISSIONS

ALLEGAN — Patients admitted to Allegan General hospital during the past 24 hours include:

Allegan — Reatha Burkhead; Ethel Bergman.

Bloomingdale — August Bergston.

Gobles — Janet Hauk.

Hopkins — Georgia Gilligan.

Mercy Hospital

ADMISSIONS

Patients admitted to Mercy hospital during the past 24 hours include:

Benton Harbor — Leroy Brown, 688 E. Vineyard; Mrs. Elsie Day, 1801 Broadmoor; Mrs. Shirley Hunt, 808 McAllister; Mrs. Berniece Leuty, 305 Parker; Kimona Perkins, 700 E. Washington; Calvin Randolph, 1268 Highland; Mrs. Selma Rozinski, route 4, Box 445; Mrs. Cora Smith, 1869 Union.

St. Joseph — Leonard Peel, 1003 Lions Park drive.

Coloma — Lloyd Pike, 4906 Paw Paw Lake road.

Decatur — Mrs. Elma Sealy, 208 N. Phelps.

Dowagiac — Mrs. Annie Nichols, 803 W. High.

Eau Claire — Harry Wagner, route 2, Box 207.

Hartford — Mrs. Nina Styblo, route 2, Box 294.

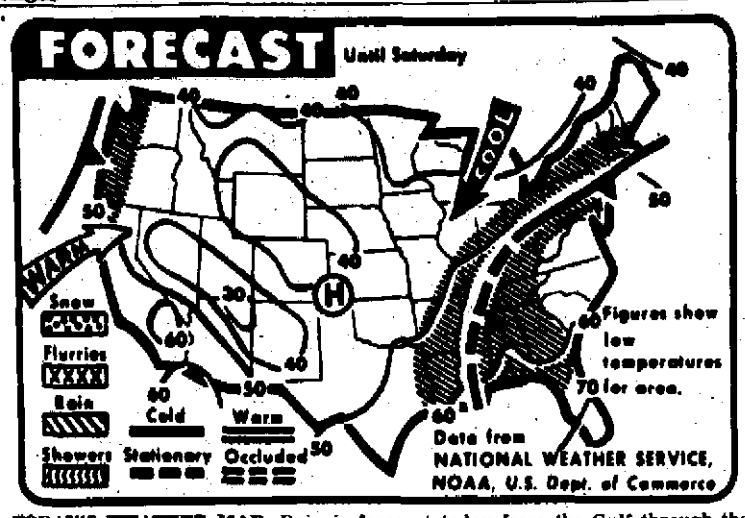

TODAY'S WEATHER MAP: Rain is forecast today from the Gulf through the Midwest, and Great Lakes to the North Atlantic coast. Rain is also forecast for the northern half of the Pacific coast. Warm weather is expected for both coasts, but cooler weather is forecast inland. (AP Wirephoto)

FIRST QUARTER
Clark Equipment's Earnings Soaring

BUCHANAN — Clark Equipment Company has reported net income of $16.6 million, or $1.21 per share, on sales of $337.7 million for the first quarter of 1977. In the comparable period of 1976, the Clark reported net income of $11.1 million, or 82 cents per share, on sales of $312 million.

Bert E. Phillips, Clark president and chief executive officer, said: "Nearly all operating division participated in the improved performance as the general outlook for capital goods brightened."

"Clark's material handling business continued its upward trend," he said. "Both sales and net income increased substantially from the depressed first quarter of 1976, with most of the strength coming from the domestic market.

"Construction machinery sales and income also showed significant advances over 1976 levels," Phillips continued, "due primarily to domestic demand for large tractor shovels and timber skidders."

"The axle and transmission businesses have shown less improvement than the end products, partly as a result of weakness in that section of the highway truck market in which we participate," he said.

"While first quarter performance is not necessarily indicative of expected results for remaining quarters," Phillips said, "we believe full year 1977 consolidated sales and net income will exceed 1976 sales and net income from operations."

Net income amounted to 4.9 per cent of sales for the first quarter of this year compared to 3.6 per cent for the first quarter of 1976.

Clark Equipment is a major worldwide manufacturer and distributor of axles and transmissions, construction machinery, industrial trucks and material handling systems.

Industrial Expansion Explained

CASSOPOLIS — State laws on industrial revenue bonds and establishment of a county economic development corporation were explained at a joint work session last night of the Cass county board of commissioners and the Cass county planning commission.

John R. Steiding, county planner, told those at the meeting that if business and industry are to be attracted to the county, an economic development corporation should exist to offer assistance.

"You have to have the mechanism in place before industry comes knocking at the door," Steiding said.

The planning commission has already suggested to the board that an economic development corporation for the county be formed.

DOWAGIAC CROSSINGS
Order From State Surprises Amtrak

DOWAGIAC — An Amtrak official told Dowagiac Rotarians yesterday that rail passenger servibe officials were "flabbergasted" when hearing of a state highway department order to close the crossings at Telegraph street and Park Place.

Alexander Jordan, state and local affairs director for Amtrak, said Amtrak does not have funds available to pay for closing off the crossings. The highway department order, issued Wednesday, said Amtrak and the city were to share the cost.

He said that while Amtrak as a safety factor would like to see as many crossings closed as possible, it had understood that state or federal funds would be available for that purpose.

The rail passenger service has now joined the city in filing an appeal with the highway department and a hearing has been set for Tuesday, April 26, in Lansing on the matter.

Jordan insisted that Amtrak "did not go behind the city's back" in getting the closure order, adding "we feel we too have been deceived."

Both Jordan and City Manager Henry Graper Jr. emphasized closing any crossings in Dowagiac is not connected with Amtrak's plan to begin stopping one passenger train a day, in Dowagiac, going in each direction.

Jordan said the first train to stop in Dowagiac will be the "Wolverine" on its Detroit to Chicago run this Sunday. The train will stop at 11:59 a.m. and an extra car will be on the train to carry a party of local officials and other interested people. Then at 7:32 p.m., the "Twilight Limited" on its Chicago to Detroit run will stop in Dowagiac.

Amtrak, according to Jordan, will be doing a complete renovation of tracks between Kalamazoo and Michigan City. The work in Dowagiac will be done this summer and will involve completely digging up the railroad and rebuilding it.

After the track rebuilding program, Amtrak hopes to operate its passenger trains at speeds ranging up to 110 m.p.h. and at 79 m.p.h. through the city.

MAINE PROJECT
'Dam' Lousewort Might Be Moved

PORTLAND, Maine (AP) — The Army Corps of Engineers says it may seek a new home for the Furbish lousewort — the rare snapdragon that could halt a $600 million hydroelectric project in northern Maine.

Malcolm E. Givens, assistant manager of the Dickey-Lincoln project, also said that botanists will search the wilderness area downstream from the proposed site of the Dickey dam for additional louseworts and other rare plants.

The lousewort, a small fernlike plant once thought to be extinct, is included on a list of rare and endangered plants being prepared for the U.S. Fish and Wildlife Service.

By law, federal money cannot be used on any project that would harm endangered plant or animal species.

Givens said plant experts will begin studies this suv mer on whether to relocate the lousewort, focusing on its reproduction and requirements for growth after being transplanted.

The expanded survey for rare plant species is expected to extend down the St. John River into New Brunswick.

Givens told a meeting of electrical engineers that the studies would be conducted after completion of the corps' environmental impact statement for Dickey-Lincoln, expected in July.

The project has been opposed by environmental groups, which say it would destroy one of the last wild rivers in the Northeast and flood vast areas of prime timberland.

Proponents say Dickey would provide 1.4 billion kilowatt hours of electricity to fuel-hungry New England, helping to reduce the region's dependence on fossil fuels.

About $1 million in planning funds for the project had been deleted by President Carter earlier this year. After protests from members of the Maine congressional delegation, Carter restored the money for Dickey and several other water resources projects.

Cool Tonight, Saturday

By ASSOCIATED PRESS

Southwestern Michigan:

Tonight, clear to partly cloudy and colder. Low upper 30s. Saturday, mostly cloudy and cool with slight chance of showers. High mid 50s. Winds, north to northeast 5 to 15 tonight becoming east to northeast 10 Saturday. Probability of precipitation, 20 per cent Saturday.

EXTENDED OUTLOOK

Lower Peninsula

Sunday through Tuesday. No precipitation expected. Highs in the low 60s. Lows in the mid 30s.

WEATHER PICTURE

The highest temperature in Michigan Thursday was 80 in Detroit. The lowest was 32 in Marquette.

The highest temperature one year ago in Detroit was 71. The low was 45.

The highest temperature on this date since 1872 was 82 in 1962. The lowest was 20 in 1875.

The sun sets today at 7:22 p.m., rises Saturday at 5:41 a.m. and sets Saturday at 7:23 p.m.

The moon sets today at 7:22 p.m., rises Saturday at 9:14 a.m. and sets Sunday at 1:02 a.m. EDT.

Highs, lows, sky conditions, and precipitation at selected sites:

	High	Low	Precp.
Alpena, drizzle	77	43	.25
Detroit, rain	80	62	.04
G. Rapids, cloudy	74	57	.16
Houghton, clear	54	39	.06
Houghton Lk, cldy	71	45	.19
Jackson, cloudy	77	62	.21
Lansing, cloudy	78	—	.08
Marquette, clear	56	32	.68
Muskegon, pt. cdy	70	47	.22
Pellston, cloudy	70	42	.38
Saginaw, drizzle	78	57	.14
S.S. Marie, fog	61	38	.33
Trvers Cty, cloudy	69	41	.17

South Haven Hospital

SOUTH HAVEN — Patients admitted to South Haven Community hospital yesterday included Mrs. Julia Brandt, Mrs. Bertha Pristupa, both South Haven; Miss Gina Crans, Bangor; Mrs. Miriam Ellis, St. Ignace.

It's NEWS TODAY In MICHIGAN

Farmers Have Water Woes

By ASSOCIATED PRESS

Michigan farmers are talking about man-made rain and irrigation systems because water tables are low and fears of summer drought are growing. An emergency task force of state and federal officials created by Gov. William Milliken met Thursday in Escanaba to discuss federal aid for Upper Peninsula farmers. Eight U.P. counties received federal designation as an agricultural disaster area earlier this month. "The anticipation is that even a normal rainfall won't bring water tables up to the point where there won't be some problems," said Ray Gummerman, Michigan State University agricultural extension leader for the U.P. "Things have progressed to the point where, in some prime agricultural areas like Menominee county, farmers have formed an association to do some cloud-seeding." Gummerman said 1976 was probably the dryest in 25 years.

Bailey Gets 1 Turndown

LANSING, Mich. (AP) — The state appeals court on Thursday refused to hear the larceny conviction appeal of Rhode Island state Rep.-elect William Bailey, who is trying to avoid extradition to Michigan. Bailey's attorneys asked the court to hear an appeal of a 1973 conviction of stealing 31 record albums from a Algonac, Mich., department store. In a brief statement, the court said only that the application was denied for lack of merit. In Michigan, Bailey faces a 2-to 4-year prison term for the 1973 conviction. His attorneys now can either ask the appeals court for a rehearing or appeal to the Michigan Supreme Court. The Rhode Island Supreme Court agreed Monday to hear Bailey's challenge to the legality of the extradition order signed by Michigan Gov. William Milliken. A hearing was set for today.

She Never Won Before

DETROIT (AP) — A Warren office secretary who said she had never even won a game of bridge walked off with $105,000 top prize money in the weekly Michigan lottery drawing Thursday night. Winifred Stoddard, 62, of Warren, said she would use some of her prize money to buy a new organ. She now has an organ and piano on which she gives lessons when she is not playing "Stardust or some of the other old favorites" she likes. Mrs. Stoddard will return next week for a crack at another $100,000. Defending champion Ruth McIntosh, 55, of Farmington, an aspiring author, was bumped out of the competition after two weeks. She won a total of $212,000 in that time. Other winners: Lillian Hansen, 68, a retiree from Suttons Bay, $18,000. Pearl Ordan, 67, a Detroit housewife, $14,000. Nancy Alchin, 30, a Dearborn Heights bookkeeper, $8,000. Walter Genow III, 24, a Linwood machine operator, $5,000; and Charles Jones, 56, a Saginaw refrigerator repairman, $5,000.

'No Energy Supply Crisis'

ADRIAN, Mich. (AP) — Corporations refuse to explore new sources of energy because they are not as profitable as current ones, consumer advocate Ralph Nader said Thursday. Nader, commenting on President Carter's energy program, said, "There is no energy supply crisis. The President and his advisers have convinced themselves this (a crisis situation) is the only way to get people to conserve." Speaking at a town hall lecture series, Nader said he does not expect a real supply crisis within the next 100 years. But he urged conservation and technological development to protect energy reserves. Nader said a larger problem was that government and corporations limit consumer choices. He said buyers are limited to wasteful consumer products and the kind of fuels that make money for utility companies. Nader advocated immediate research into the use of solar power as being the most economical and efficient method of providing energy for private and industrial use.

Land Developer Warned

LANSING, Mich. (AP) — The state attorney general has ordered a land development firm to stop using deceptive advertising. Michigan Atty. Gen. Frank Kelley asked the state Department of Licensing and Regulation to examine the continued advertising of Blue Star Homes of Manton. The firm, a division of Blue Star Manufacturing Co., Inc., is developing land near Cadillac. After three state senators, a prominent lobbyist and the commissioner of the Michigan Lottery said last month that the use of their names and positions in the ads was unauthorized, developer Bruce Clason said the promotional material would be halted. Another part of the advertising pitch was that the homes would have private beaches on Lake Cadillac. Kelley said state land use restrictions prohibit this.

No-Vote Tax Bill Spurned

LANSING, Mich.(ap) — The state Senate has rejected a bill giving 18 Michigan cities the power to increase taxes without a vote of the residents. The bill would give the community's governing bodies power to increase millage to 10 mills in one-mill-a-year steps. Citizens could block the tax hike by circulating petitions to place the issue on the ballot, then defeating it. But lawmakers defeated the measure, 17-14, five votes short of the 19 needed for passage. Backers indicated they will seek to reconsider the tally. The bill was sponsored by Sen. Bill Huffman, D-Madison Heights. Local officials in 18 cities say they need the power to raise taxes and get the money they need for adequate services. They have failed to win citizen support for a millage hike, however. The cities levying less than 10 mills and affected by the bill are: Burton, Dearborn Heights, Farmington Hills, Grand Rapids, Kentwood, Lathrup Village, Livonia, Norton Shores, Novi, Portage, Southfield, Swartz Creek, Taylor, Warren, Walker, Westland, Wixom and Wyoming.

Atlantic Salmon Planted

LANSING (AP) — About 18,500 Atlantic salmon have been planted in two northern Michigan streams by the Department of Natural Resources. About 11,000 salmon were stocked in the Pere Marquette River near Walhalla and another 7,500 in the Little Manistee River near Manistee, DNR officials say. Stocking of the Boyne River has been discontinued after five years, the DNR said.

Ex-Barkeep Arrested

A 26-year-old former Michigan City, Ind., man was booked Thursday at the Berrien county jail on a charge of embezzlement over $100 in connection with the alleged theft of money from a Union Pier bar in 1976.

Berrien county sheriff's deputies said Mahmoud Hammoud now of Dearborn, Mich. was arrested by Dearborn police and held on a warrant issued last Tuesday by the Berrien prosecutor's office.

Hammoud is accused of taking money over a five month period from the Waysidebar where he was formerly employed as a bartender, according to the warrant.

Continued Funding Urged

WASHINGTON (AP) — A Royal Oak, Mich., city official was on a panel urging Congress to assure annual funding to small communities participating in the national community development program. Sidney Blitz, community development director of Royal Oak, supported testimony given to the Senate Banking Committee by Mayor Jean LeVesque of Salem, Mass. LeVesque said Wednesday the discretionary funding system supported by the Carter administration for cities under 50,000 "simply does not provide any basis upon which these towns can rely." LeVesque supported the proposed urban-development, action-grant program for distressed cities proposed by the administration at an initial $400 million authorization for fiscal 1978. But, he said, there is no assurance that small cities will be able to participate.

New College Districts Advance

LANSING, Mich. (AP) — Legislation creating six new community college districts in Michigan has won approval in a state Senate committee. The measure, which goes to the full Senate, would allow every citizen access to a community college at in-district tuition rates. Presently, many citizens are not in a district and must pay high out-of-district tuition rates, said the bill's sponsor, Sen. Gary Corbin, D-Clio. Five of the six new districts would not be allowed major buildings and facilities. These "contractual" districts in the Upper Peninsula and in Lenawee County would be required to take advantage of existing programs and facilities. The only new district without such restrictions would be created in Huron, Tuscola and Sanilac counties. There are 29 community colleges in Michigan.

Urban Farm Bill Coming

LANSING, Mich. (AP) — A bill to preserve undeveloped farmlands in urban areas will be introduced in the state House next week, says a Westland lawmaker. The measure would permit 21 Michigan cities to give landowners a tax break in exchange for the owner's agreement to escrow his development rights with the local government. Taxes not paid by landowners would be paid by the state and local governments. Local councils would be created to make decisions on which owners should be included in the program. State Rep. Thomas Brown, D-Westland, who says he will introduce the bill, claims it will preserve farm lands on the fringes of urbanized areas where the pressure for development is the greatest.

EMU Okays Nuclear Training

YPSILANTI, Mich. (AP) — The regents of Eastern Michigan University have approved a new program to train students to work in nuclear medicine under the direction of physicians. EMU officials said the program, to begin next fall, will include three years of medically oriented courses at EMU and a 13-month internship at the nuclear medicine technology section of the University of Michigan Medical Center. Students who complete the program will receive a bachelor's degree. The program was described as the first of its kind to be offered at a Michigan college or university. There was no estimate on how many students could be accommodated in the nuclear medicine technology program at EMU.

. . . But It's $50 Million

DETROIT (AP) — Detroit faces a lawsuit by state and federal officials who want to force the city to clean up operations at its downriver sewage treatment plant. The facility dumps twice as much waste into the Detroit River as permitted by a federal discharge permit issued in 1974. State and federal officials said they would sue because Mayor Coleman Young and the U.S. Environmental Protection Agency failed to agree on a timetable for cleaning up the plant. Young said a cleanup would cost $50 million. The only way to raise the money would be increase in sewer rates. The mayor said that would trigger lawsuits by suburban users of the Detroit sewage system.

Spanking Ruling Rapped

LANSING (AP) — The head of the Michigan Education Association voiced disappointment in the U.S. Supreme Court decision that said spanking school children doesn't violate their constitutional rights. "While we strongly believe teachers should have means available to control classrooms, we don't believe corporal punishment is the best method," David McMahon, head of the teacher union, said. The high court ruled Tuesday that corporal punishment, allowed in Michigan and most other states, does not violate students' rights and said teachers needn't give notice before paddling children.

Memorial Hospital

ADMISSIONS

St. Joseph — Joseph E. Andrulis, 367 Yellow Creek drive; Walter F. Kapp, 1913 South State street; Marion P. Morrissett, 1102 Flanders Place.

Benton Harbor — James Green, 250 Wall street; Joseph K. Kimmell, 777 East Napier avenue, apt. Y-3; William H. Miller, 2709 Red Arrow highway, Claremont Nursing home; Mrs. Floyd T. Moxley, 475 Western avenue; Mrs. Wilson Price, 605 Pavone street; Mrs. Harold D. Turner, 1484 Empire avenue.

Berrien Springs — Mrs. Calvin S. Fortson, route 1, Box 430-B, Shawnee road.

Bridgman — Lisa L. Brown, 4606 Vista drive; Mrs. Earl R. Shellenberger, 4217 Park street.

Buchanan — Elsie W. Mach, route 2, Box 211.

Coloma — Mrs. Donald J. Lea, 2665 Thar road; Roland C. Reimink, 5587 Jill Ann drive.

Dowagiac — Joseph Harasewicz, route 6, Box 376; Gertrude E. Rutter, route 5, Box 253.

Eau Claire — Louis W. Waldrop, II, 7115 Bailey road.

Sawyer — Mrs. John R. Lindgren, route 1, Box 339, East Wolcott.

Stevensville — Ruth L. Clements, 5287 Ivy drive; Charles D. Mierau, 2182 Charles drive; Willie E. Pitts, 4346 Red Arrow highway.

BIRTHS

Benton Harbor — A girl weighing 6 pounds, 11 ounces, was born to Mr. and Mrs. Edwin A. Baker, 1813 Broadmoor drive, Thursday at 8:22 p.m.

Baroda — A boy weighing 7 pounds, 13 ounces, was born to Mr. and Mrs. Claybourne J. Starbuck, 9346 South Cleveland avenue, Thursday at 11:53 a.m.

Berrien Springs — A boy weighing 6 pounds, 5 ounces, was born to Mr. and Mrs. William C. Haase, III, route 1, Box 196, Thursday at 10:23 a.m.

Eau Claire — A girl weighing 7 pounds, 15 ounces, was born to Mr. and Mrs. Roger P. Sliter, route 2, Box 58-A, Thursday at 11:14 a.m.

Berrien General

ADMISSIONS

BERRIEN CENTER — Patients admitted to Berrien General hospital during the past 24 hours inclde:

Benton Harbor — Mrs. Jessie Osby, 323 Pine.

Berrien Springs — Harold Watkins, Meier Hall.

Buchanan — Hartwell Stone, 308 E. Marble.

BIRTHS

Baroda — A boy weighing 6 pounds 14 ounces, was born to Mr. and Mrs. David Zacha, 1558 W. Shawnee road, at 2:20 p.m. Thursday.

Stevensville — A boy weighing 8 pounds 3½ ounces, was born to Mr. and Mrs. Ralph Bearden, 5733 Red Arrow Highway, at 1:40 a.m. Thursday.

NEW JOB: A protester against government farm policies in a 1976 demonstration, Carol Tucker Foreman is now a member of the government, assistant secretary of Agriculture for food and consumer services.

Korean 'Gifts' Panel Proposes Better Conduct

WASHINGTON (AP) — Congressmen who accepted gifts or cash from the South Korean government can expect to be investigated by their colleagues even if they are not prosecuted by the government.

The House ethics committee voted behind closed doors Wednesday to hold former and current House members, who may have succumbed to South Korea's influence-peddling, to a more stringent standard of conduct than exists in criminal courts.

The committee voted to accept eight recommendations of special counsel Philip A. Lacovara which call for the strict behavior standard.

During the three-hour private session, the committee heard the names of congressmen who are being scrutinized by the committee's investigators. The names were not disclosed.

LEGAL NOTICES

INVITATION TO BID

The Benton Harbor Area Parks and Recreation Board will be letting bids for its Summer Lunch Program this April 22, 1977. Contracts for bidding will be available at the Recreation Office-809 Territorial, Benton Harbor, MI. 49022. Personal Contact by vendors wishing to bid is required due to changes in guidelines and bid procedures. Bid deadline is set for 1:00 p.m. May 9th, 1977.

April 21, 22, 23, 1977 H.P. Adv.

File No. 17-751

STATE OF MICHIGAN
IN THE PROBATE COURT FOR
THE COUNTY OF BERRIEN
In the Matter of the Estate of LOUISE LITTLER, Mentally Incompetent

NOTICE OF HEARING

TAKE NOTICE: On May 10, 1977, at 9:15 A.M., in the Probate Courtroom, At the Courthouse, in St. Joseph, Michigan, before Hon. Ronald H. Lange, Judge of Probate, a hearing will be held on the Petition of Security National Bank of Battle Creek, Guardian of the above-named ward, praying for a license to sell real estate for the purpose of conserving the estate and investing the proceeds therefrom to provide for additional income for the support and maintenance of said ward.

SECURITY NATIONAL BANK OF BATTLE CREEK
Guardian and Petitioner

Address:
25 West Michigan Mall
Battle Creek, Michigan 49014

Dated: April 14, 1977
ATTORNEY FOR PETITIONER:
George F. Gronewold (P14413)
1609 Security National Bank Bldg.
Battle Creek, Michigan 49014
Phone (616) 962-9543

The law provides that you should be notified of this hearing. Unless you have been otherwise instructed, you are not required to attend the hearing, but it is your privilege to do so.

April 22, 1977 H.P. Adv.

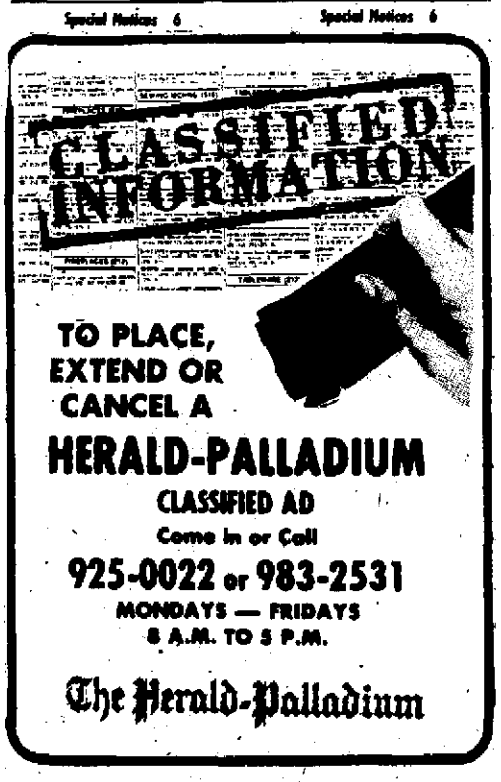

TO PLACE, EXTEND OR CANCEL A
HERALD-PALLADIUM
CLASSIFIED AD
Come In or Call
925-0022 or 983-2531
MONDAYS — FRIDAYS
8 A.M. TO 5 P.M.
The Herald-Palladium

INVITATION FOR DEMOLITION BIDS

The Community Development Department of the City of St. Joseph is securing bids for demolition and site clearance of two (2) multi-family dwellings located at 304 and 310 Court Street, St. Joseph, Michigan. Demolition of 304 Court Street to be scheduled on or after June 1, 1977. All bids will be accepted in the City Clerk's office until 2:00 P.M. Eastern Standard Time on Friday, April 29, 1977. Bids will then be opened publicly and read aloud.

Copies of demolition specifications are available from the Community Development Coordinator located in the Assessor's office, Room 21, on second floor of City Hall and includes information needed with respect to site clearance and land restoration.

All bidders are subject to the President's Executive Order 11246, which requires non-discrimination in employment under federal assisted contracts.

The City reserves the right to waive defects in the bids and to reject any or all bids.

Ronald S. Momany
Community Development Coordinator
620 Broad Street
City of St. Joseph, Michigan

April 21, 22, 23, 1977 H.P. Adv.

Classif'ds Get Action
Ph: 925-0022/983-2531

NOTICE!

PAYMENT IN ADVANCE IS REQUIRED FOR ADS RUNNING IN THE FOLLOWING CLASSIFICATIONS.

- Recreational Vehicle
- Lost & Found
- Card of Thanks
- In Memoriam
- Wanted To Buy
- Situations Wanted
- Rummage Sale
- Cars & Trucks older than 1972
- Motorcycles & Bicycles
- Wanted To Rent
- All Baby Sitting
- Dogs, Pets and Supplies

A friendly Ad-Viser will assist you with your ad and inform you as to its cost. When payment is received at either Herald-Palladium office, the ad will run just as promptly as it can be processed.

HOURS:
The Herald Palladium Classified Dept. is open Monday through Friday from 8:00 a.m. to 5:00 p.m. Closed Saturday.

The Herald-Palladium reserves the right to properly classify all advertisements, to edit or refuse any advertisement deemed objectionable or to change regulations or rates without notice.

The Herald-Palladium assumes no responsibility for errors after the first insertion. Errors not the fault of the advertiser which clearly lessens the value of the advertisement should be corrected the first business day following when an extra corrected insertion will be made without charge.

ANNOUNCEMENTS

Lost And Found 1

FOUND AT 1569 Niles St. Key Ring with 9 keys. Owner can claim by identifying & paying for this ad. 925-8904.

Personals 5

NEED SOMEONE TO TALK OVER A PROBLEM WITH? Berrien County has a FREE Volunteer phone service with private trained to listen. Call... HELP LINE 927-4447 or Toll Free 1-800-942-7343

Special Notices 6

NEED PRIVATE Luncheon facilities for 25 or more? Call Capkola's Table, 927-2421, Mr. Nelson.

Classified Ads Pay
Ph: 925-0022/983-2531

REAL ESTATE FOR SALE

Houses For Sale 7

ANNOUNCEMENTS

Special Notices 6

WE HAVE A LARGE SELECTION of Photographic frames as well as Lucite frames for Polaroid and instamatic prints. Carroll Crafts, St. Joe.

REAL ESTATE FOR SALE

Houses For Sale 7

50 FT. WHITE PINE
$20,000.
With inc. well kept redwood sided 3 bedrm. home on 3 lots, attached garage, garden space. Located on quiet street in Coloma Twp. 468-5853.

ON THUNDER LAKE — House & Garage. 2 lots. Fountain, Mich. Priced to Sell!! Call (616) 442-3571.

BY OWNER — 3 Bedrm. Home on large lot in Berrien Springs with 2 Bedrm. Apt. in basement. 1 mi. from Andrew's. $55,000. Ph. 471-3443.

3 BEDRM. HOME — In country. For sale with 1 to 3 acres or will divide. Sa. of Three Oaks. Call 469-5283.

2 BEDRM. — All elect. house. Full basement. 2 car garage. No. of Whirlpool Ad Bldg. Ph. 927-4816.

NEW RANCH HOME
549 MANITOU ROAD
SOUTH ST. JOSEPH
Attractive 3 bedrm. home on extra large lot in convenient South St. Joseph location just east of N. Lincoln School. Featuring a pleasant 41 ft. kitchen, dining, and family room with wood burning fireplace & 8 ft. Sliding glass doors to patio, home also has large living room, utility room, 1¾ baths & 2 car garage. Nylon shag carpeting; no-wax flooring; custom made birch kitchen cabinets wiith snack bar; built in range with self cleaning oven; thermopane windows; gas heat; city water & sewer; central air conditioning. Price reduced to $42,900.00.
TOM ANSTEY - OWNER
PH. 429-3896

TOTZKE
REALTOR MLS

THINGS GO BETTER
No. 962 . . . when there's extra income coming in every month. Put your money to work earning that income by purchasing this newly listed 2 apt. home. One 2 bedroom and one 3 bedroom apt., full basement, aluminum siding and ample parking. Tenants pay own utilities. Sound good? Then call now for your appt. to see.

THREE BEDROOMS
No. 846 . . . This 3 bedroom 12X85 New Moon mobile home is in excellent condition. Has gas heat, stove, refrigerator and window air conditioner with new carpeting in the living room. Located on desirable lot near entrance of Lincolnwood Estates. Close to schools & shopping. Call us today.

GO HOME TO MOTHER
No. 872 . . . Mother Nature that is. 8¾ acres of earth, sky, trees, peace and quiet. Excellent building sites in Berrien Springs school district. Needs only you. Call today.

ALKA SELTZER
No. 984 . . . Ease those dollar pains. Be self-employed in this laundromat located in a very desirable populated area. For income, security, no time clocks to entertain, just your customers, call today to learn how easy.

STEVENSVILLE 429-3266
5661 Cleveland Ave. - Near John Beers

RUDELL
REAL ESTATE

COURT'S DELIGHT - just 1 block from club house, super 2 bedrm. ranch. 1½ baths, family room, full basement, 2 car garage.

STATELY OAKS - Surround this 3 bedrm. ranch. 1½ baths, huge family rm. with bar, patio, storage shed, Coloma Schools. $32,900.

HEY LANDLANDERS! - 32 acres planted in wheat in Watervliet Twp., surrounds this 4 bedrm. remodelled house. Living rm., formal dining rm., 2 full baths, plus 20X70 garage-workshop. Mid 50's.

GRAB I AND RUN - just listed, this 3 bedrm. ranch, fireplace in living rm., full basement with rec. room, attached garage, in Sister Lakes area. $32,500.

OFFICE: 621-4119 or 463-3992
EVENINGS CALL:
Jeanette 621-2250, John 424-3281, Lorraine 463-3690
Ken 621-2296, Alice 621-2018.

LOOKS 'N HOOKS

Whether you're interested in beauty tips or fishing trips, you're looking in the right place.

The newspaper. We've got both, and lots more besides.

Sports news. Movie reviews. Photos that show, words that tell.

Even if you don't have time to read it all, there's a lot in this newspaper every day you can't afford to miss

So don't miss it. Have your copy home delivered every day. Talk to one of our carriers, or call our Subscription Department at the number below.

The Herald-Palladium
Dial 925-0022 and ask for "Home Delivery"

We've got it all together. So you can read what you like.

PRIVATE PROPERTY WEEK

APRIL 17th to 23rd

THE LAND as investment for all times

REALTOR®

REAL ESTATE FOR SALE

Houses For Sale 7

UNIQUE
Quality L-ranch with 3 bedrooms, 2 baths and city utilities. Large living rm. with fireplace, formal dining, eat-in-kitchen, laundry rm, 2 car attached garage, etc. Dry basement with bar and pool table. Beautiful fenced acre property in a fine urban neighborhood. Won't last long! $35,48o. Call 927-1488.

BY OWNER: ROYALTON TWP. — 3 Bedrm., with full basement. Contains established Beauty Shop. Ph. 429-5883.

SISTER LAKES — 4 bedrm. new home finished basement, finished garage, corner carpeted, fireplace, 2 baths, 424-3416.

THE PRIDE OF LAKESHORE $44,900
Take a look at this almost completed 3 bedroom brick ranch located just off John Roors & Roosevelt Roads. With carpeting in the living, formal dining, family & all bedrms., 1 & ¾ baths (1 for the master bedrm.), kitchen built-ins, fireplace, thermopane windows, full bsmt., 2-car attached garage, sodded lawn, shrubbery, city water & much more, this quality built home will delight the entire family. Call today for your private showing.

Duncan REALTORS
429-4700
Member of Multiple Listing Service

GARD REAL ESTATE
463-5975
463-6144

HANDYMAN SPECIAL
$9,500 buys you this two bedroom home in the city of Coloma. Convenient to downtown area. You don't even need a car. Call us now before you become next in line.

HORSE LOVER'S PARADISE
Six acres of land. Three year old barn with horse paddocks and room for three cars. Three bedroom ranch home with new kitchen. Electric fence. Watervliet School District. $37,850.

HEY, LOOK ME OVER!
Three bedroom home. Newly carpeted living room, dining room and den. Bath and a half. Gas heat. Close to churches and town. Coloma Schools. $20,500.

Our friendly salespeople are here to answer your questions from 9 a.m. to 7 p.m. Fridays and Monday and from 9 a.m. to 5 p.m. all other days except Sunday.

GARD REAL ESTATE
463-5975
463-6144

Rube

4 BED., ST. JOE TWP. $27,900. DINING RM.
Beautiful setting of large trees, shrubbery & flowers. Aluminum sided split level home also basement with finished recreation rm. Liv. rm. 19X15, wall to wall carpet & drapes. Kitchen just loaded with like-new cabinets & marble-like counter. Large separate dining rm. 4 large wall to wall carpeted bedrms. Panelled & tiled recreation rm. 30X20 garage. Large back yard. Many big trees.

M-139 COMMERCIAL $2,500 DOWN, ½ ACRE
Ideal commercial corner lot, 132X170. Has 202 ft. of road frontage. City water & sewer. Very high traffic volume, located on M-139, not far from Plaza. Priced to sell $10,900. Other commercial property available.

FISH STORE
Good location of a retail fish store. 1976 gross $180,000. Tremendous mark-up. A great money maker. Possible to net purchase price in less than year. $24,500.

LOW DOWN PAYMENT FAIRPLAIN RANCH
Real cute home nestled in among many large trees, 3 large bedrms., plenty of closets. Living rm. 19½ X 13, wall to wall carpet, picture window, drapes. Nice kitchen, built-in range, oven, refrigerator & large picture window. Breezeway and attached garage, all of this for $26,900. Owner may finance on Land Contract with low down payment.

Rube NEWMAN REALTORS
429-6105
5706 St. Joseph Ave., Stevensville

STEELHEAD SPECIAL — 3 Bedrm. Ranch on St. Joe River. Corner, attached garage. Priced reduced. Ph. 429-5880.

3 BEDRM. HOME — Fully carpeted, new fireplace. Beauty shop could be used as 4th bedrm. Patio in back. 995-5383.

Open House

SATURDAY & SUNDAY
1:00 to 5 P.M.

281 SENECA, BENTON HARBOR
Executive 3 Bedroom Brick, 2½ Bath. 2-Car Garage with Automatic Door Opener. Two Fireplaces, one in Family Room and one in Rec. Room in Basement. Formal Dining Room with Beautiful Chandelier. All Appliances, including, Double Oven, Stove, Refrigerator with Ice Maker, Trash Compactor, Garbage Disposal, Washer & Dryer stay. Has underground Sprinkler, 2 Patios, one with Gas Grill & one Screened In, and Central Air.

BLUE CREEK REALTY
925-9645
MLS

OPEN HOUSE

Saturday & Sunday
10 A.M. to 4 P.M.
* * *

NEW CONSTRUCTION
We're Proud to Present
and you'll be happy to inspect this Quality Built NEW home by Ellis Realty. 1440 spacious sq. ft. of Living Area, Large 2-car Garage, 1½ Baths and on a Large Country Lot.

We have many more floor plans that can be built on your land or ours. Please feel free to stop by at your convenience.

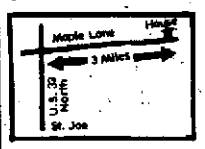

TAKE U.S. 33 NORTH TO MAPLE LINE, TURN EAST AND FOLLOW SIGNS. APPROXIMATELY 3 MILES.

ELLIS REALTY
468-3722

The Gallery OF HOMES

HICKORY CREEK MANOR - ST. JOE
No. 223...This all brick rancher is located in one of the finest St. Joe locations. This lovely home features 3 bedrooms, one being the master suite with attached ¾ bath, large living room with floor to ceiling brick fireplace, formal dining room, family room with glass sliders to the wood deck in the fenced back yard with barbeque pit for outdoor entertaining. Many fine extras you expect to find only in a 60's home, but this one is only $42,900.

WOODS, PRIVACY AND YOUR OWN ACRE
No. 190...If you're looking for a breathtaking setting of secluded beauty, this two year old executive four bedroom, three story beauty offers it all. One acre of large trees and rolling hills is where you'll find this 3000 square feet home with large eat-in kitchen, formal dining, fireplaces in family room and master bedroom, cathedral ceiling, 3½ baths, fully carpeted and central air. Lake Michigan access. $80,000.

QUIET FAIRPLAIN LOCATION
No. 525...Homes with 3 bedrooms, full basement, and 2 car garages are in heavy demand, and you know that if you're been looking. Here's one in excellent condition. Gas heat, fenced in back yard and nice landscaping. But the best thing is the price. $30,000. If you don't call, someone else will!

TWO BEDROOM IN FAIRPLAIN $16,900
No. 000...If you think the prices of homes aren't what they used to be, then you will want to know more about this excellent starter home. The home features a carpeted living room, full basement, gas heat, 1½ car garage and fenced in back yard. Please call us before someone else takes advantage of this old times price.

CHUCK BOOKOUT 429-6208
JOY THOMAS ..... 429-575 DON FEDOR 429-8101
SUE KETCHUM ..... 429-9557 ELSIE PAVLIDES 429-7456

983-0661
FEDOR, BOOKOUT & THOMAS, INC.
820 NAPIER AVE., ST. JOSEPH, MICH.

RAY WALL REAL ESTATE
CALL 468-7986

Open House

SAT. & SUN., APR. 23-24 1-5 P.M.

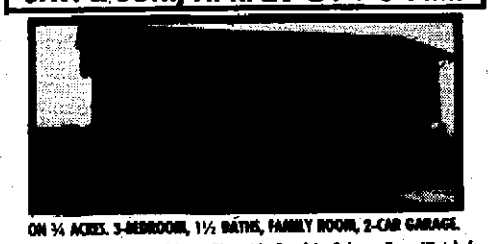

ON ¾ ACRES. 3-BEDROOM, 1½ BATHS, FAMILY ROOM, 2-CAR GARAGE.
Atherton Drive South of Coloma-Riverside Road in Coloma Twp. Watch for Signs.

Your Hosts: IRENE TACY, MARY LEE & JIM CURTIS.

REALTOR PH.468-7986
Next To Township Hall In COLOMA

"The Showplace Of Homes, Inc."

COMMERCIAL CORNER LOT!
Almost on excel John Roors and Lincoln Avenue. $15,000.

COMMERCIAL 46.63 ACRES
On Red Arrow Hwy., Watervliet. Natural resources, pure sand and gravel. Blue site for shopping center or any kind of business. Priced right at $100,000.

DRIVE INN
Dog 'n Suds, Indian Lake Road. Price just reduced to $40,000. Owner may consider Land Contract.

4-BEDROOM DUPLEX!
4-Bedroom Duplex, ¾-acre lot to build another. 2-car Garage. Fronts on two roads. Coloma Schools. $39,900.

BUILDING SITE!
Four lots for the price of one! Coloma Schools, U.S. 31-33. $4,900.

10-ACRES OF BUILDABLE LAND!
Eau Claire Schools. Owner may consider Land Contract Terms. $11,000. If you can't find a home, build it here! There is a creek rippling thru the back of this property, plus a share pond.

LOT TO BUILD!
Terrific building site! Lot overlooks Hidden acres. St. Joe Schools, Lathrum School across the street. Only $5,500.

$39,900.!! WOW!!
What you see is a lot to get for that price! 3-Bedrooms, Garage, Outbuildings, 10 acres of land of which 3 are in grapes. Located on one of our streets except after a very great president! Guess again, not Carnert Butler yet, call for an appointment!

P.S. WE HAVE A LOT OF LOTS TOO! THAT'S WITH OR WITHOUT HOUSES!

"The Action People"
BARRY WILSON REAL ESTATE
2700 Niles Ave., St.Joe
983-0695

KECHKAYLO
REAL ESTATE COMPANY
"Brighten Your Future"

RENT RECEIPTS IN THE DRAWER?
A small down payment and $150. per month and you're on your way to owning this charming 2-Bedroom Home. Features Living Room, Kitchen-Dining Room combination, plus Den or 3rd Bedroom. Located on approx. ½ acre with Storage Barn. Priced for you at $15,750.! Call SHIRLEY KATOWICH at 429-0635 today for more details.

HOME OF THE WEEK
NEWLY LISTED! 2 YEARS OLD!
3 to 4-Bedroom Mediterranean-style Brick Home with full walk-out Basement, on almost 4 acres! Features plush carpeting throughout, spacious Living Room, Kitchen, separate Dining Area, Fireplaced Family Room & Rec Room...plus Game Room. An Exquisite Home and priced to sell at $74,900. Call BETTY HENNESSY today at 429-3520.

3-BEDROOM RANCH, WALK-OUT BASEMENT!
This alum.-sided home has 3 Large Bedrooms on the main floor with a 4th Bedroom or Den measuring 11 x 13 plus a 26 x 13 Recreation Room in walk-out Basement. Living Room measures 13 x 23 and the Kitchen has new vinyl no-wax flooring and all newly antiqued cupboards (and there are many) in its 12 x 21 area. Large lot, new storm gutters, cable TV and Arrow Storage Building. All of this is within easy walking distance to all Coloma schools. Owner has two homes and wants offers. Asking $26,900. Call RANDY KOEHER at 429-5448 for more information.

MONDAY-FRIDAY 9 A.M. to 8 P.M.
SATURDAY 9 A.M. to 1 P.M.
"LET OUR FULL SERVICE OFFICES HELP YOU"
MLS RELO
429-3209

TIRED OF HIGH HEATING BILLS?
SOLAR HEAT
- Complete systems, collectors, & storage
- Completely engineered & installed

New & older homes. Schools. Hospitals. Stores. Greenhouses. Swimming pools. Farm buildings.
- Moderate Prices
- Work & equipment guaranteed.

469-2658 or 469-2370
SANFORD & SON, BUILDERS

STOP

WATERVLIET, COUNTY LINE RD. 4 bedrooms, 2 baths, formal dining, & family room. Modern kitchen, appliances stay. Low 30's.

DECATUR 14 ACRE FARM, has frontage on both sides of road. Large barn with hay loft, other outbuildings. Artesian well, plus running creek, also a rental mobile home. Farm home needs remodeling. $20,000.

WATERVLIET COUNTRY SETTING, brand new 3 bedroom on approx. 1 acre. Family room, 2 car attached garage, many other extras. Upper 30's.

S.T.O.P. In Or Call
9 A.M.-9 P.M.

S.T.O.P. REAL ESTATE INC.
463-4079
349 Main St., Watervliet

JUNG

GLENVIEW RANCH BRICK & ALUM. 3 BED
Lakeshore Schools, 3 miles south of St. Joseph. Maintenance free brick and alum. exterior. 2½ car garage, full basement with half finished into recreation room, kitchen with built-ins, 1½ baths, immaculate condition. Low budget gas heat. Just $37,900.

NEED 3 BED NEAR LAKESHORE HIGH
Plus family room, fireplace, formal dining, kitchen with stove and dishwasher, multiple baths, fully carpeted, brick and cedar exterior. Nearly 2000 sq. ft. plus 2 car garage. $42,900.

NEED A PLACE TO BED YOUR HORSE
8½ acres with metal pole barn with 6 stalls (each with water and lights), overhead hay storage. 5 ft. high corral, fenced pasture, 2 story 2 bedroom with 2 baths, separate garage near Stevensville. $54,500.

OVERLOOKING MIGHTY ST. JOSEPH RIVER
and 9th hole of Berrien Hills Country Club on 1.7 acre wooded lot, solid brick 2 story with large foyer with chandlier overlooking your open stairway to 3 bedrooms and study. Main floor has sunken 30 ft. living room, formal 16 x 16 ft. dining room, kitchen has stove, dishwasher, and refrigerator all matching colors. Separate dining area with unequaled view of river and golf course. Mid $50's.

TWO STORY BRICK 3 BED
St. Joe Schools, just $46,500, central air, fireplace in step down family room, formal dining room, kitchen with built-ins and dining area. Oversized 20 ft. deep 2 car gardge. $48,500.

4 BED - 2 FIREPLACES - 1½ ACRES
Completely private rear yard guarded with solid brick wall, chain link fence and wooded ravine. Bricked in patios surround your 40 ft. heated in ground pool. Formal dining room, 2½ baths, fireplace in living room and fireplace in cypruss paneled den. Full basement, Colonial story and half brick near all Lakeshore Schools. Mid $80's.

ITS EASY LIVING IN THIS 2200 SQ. FT. RANCH
24 ft. family room with fireplace, 24 ft. country kitchen has bricked in oven, plate rail plus all built-ins, 16 ft. master bedroom plus 2 other 14 footers give you loads of room. St. Joe Schools. 48 ft. basement and 2½ car garage $84,500.

BRICK $31 [illegible] BRICK
3 bedrooms, full basement, near [illegible] ade School. Economical gas heat, 40 ft. TV Tower, la[illegible] lot. Just $31,500. Immediate Possession.

SOLD

THE JUNG AGENCY
VILLAGE SQUARE STEVENSVILLE
429-6800
REALTOR®
AFTER 6 P.M. CALL:
429-3502 or 429-9589

FISTER & CLEMENTS
REALTORS

TWO FOR THE PRICE ON ONE
6216...Yes, we offer two homes to be sold together - one could be your home to live in, the other you could rent: 3 bedroom ranch includes refrigerator in built-in kitchen, 2 bedroom ranch has maintenance-free aluminum exterior. Coloma schools. Call 983-7395.

ZONED QUIET
6372...Lovers or lovers will find this 2 bedrooms cedar shingled bungalow the perfect solution to comfortable living. Lots of warmth and charm. Beautiful trees. Large kitchen with built-ins and dining area. Full basement. Fairplain Northwest. $16,900. Call 983-7395.

NEW CONTEMPORARY
6753...You can trade for this new, dark brown, fir-sided handsome 3 bedroom, 2 story cathedral ceiling home. Designed with attention to detail. Living room with fireplace, wide balcony, and master bedroom with a deck. First floor Laundry room. Kitchen with built-ins make meal planning and preparation a joy. Carpeted throughout. Gas heat, 2-car garage. St. Joseph schools. Exceptional buy! Call 983-7395.

PACKAGE DEAL
6670...You can have from 8 acres to 18 acres of scenic rural land. Surrounded by trees, it could be a dream come true for about $1,000 per acre. Call LAKESHORE OFFICE 429-1414.

INCOME PROPERTY
7278...Partially furnished 2 family. Lower apartment has central air. Storage facilities in basement for both tenants. Utility room. Paneled in both apartments partially carpeted. Good size rooms. Many interesting features. Parking for 5 cars, 1 space rented monthly. Good income property! Convenient area in St. Joseph, close to shopping, churches, schools. For investment-minded people. $29,900. Call 983-7395.

MARY SMART
983-7395 or 429-6379

MEDITERRANEAN THEME
6424...Prevails in this 4 bedroom 2 story in Lakeshore. Great closet and storage areas, large master bedroom with master bath, dream country kitchen with built-ins and separate eating area. Formal dining, den, planter box alcove with grow-lite between dining room and eating area off kitchen. Full basement, gas heat, 2 car garage. Excellent area. $47,900. Call 983-7395.

GOOD BUY IN ST. JOE
7088...Family home with large, well-appointed rooms. Paneled walls, carpeting, and air conditioning. 3 possible 4 bedrooms. Many attractive cupboards in the kitchen with eating area. Living room with electric stone fireplace, dining room has outside patio that looks out on well-cared for property with mature trees. A better buy...$32,500. Call LAKESHORE OFFICE 429-1414.

HOT STUFF
7129...All brick exterior, 1560 sq. ft. living area. 3 or 4 bedrooms, full basement with utility room and den. Spacious bedrooms, separate dining room, screened-in back porch and gorgeous yard. Can you believe it, only $25,900 in Fairplain? Call LAKESHORE OFFICE 429-1414.

BUILD!
6786...Approximately 2 acres of fine residential land in Lincoln Township. Property gently slopes to a good useable ravine with Hickory Creek as a backdrop. Prices right. Call LAKESHORE OFFICE 429-1414.

$19,500 IN BARODA
6876... Lakeshore school district and Baroda address has low taxes on this newly redecorated interior home. Nice country living with 2 bedrooms, dining room, cute kitchen and large living room. Call LAKESHORE OFFICE 429-1414.

OPEN HOUSE SUNDAY 2-5 PM

1840 NICHOLS RD.
Pipestone Lake access, 2 bedroom with guest apartment separate from house. For summertime entertaining or year-around living. Ready to move into with immediate occupancy and all appliances. Your host will be PETE JORGENSEN.

MAIDEN LANE
6885-86...Brand new and specially designed to save you in the high cost of energy today or build on your lot. 2 to choose from: 3 bedroom priced at $28,900, 3 bedroom with family room for $31,500. Lincoln Ave. to Maiden Lane, east on Maiden Lane. Follow the signs. Your host will be BILL THOMAS.

FISTER & CLEMENTS
REALTORS
983-7395

REAL ESTATE FOR SALE

Houses For Sale 7

3 BEDRM. — $25,900
BRIDGMAN
[illegible] starter ranch style home. Full basement wall to wall carpet, only short walk distance to church & stores. Good neighborhood, new roof, city water & sewer. Oil heat. Home is neat & cozy. $25,900.

STREFLING REAL ESTATE
Baroda 422-1500

LARGE 5 BEDRM. HOME — On 1 Acre. Dining room, utility room, sun porch, 3 baths, fireplace, full basement, 2 car garage. Patio & sundeck. Fenced yard. $37,500.
PAW PAW LAKE REALTY
PH. 463-[illegible]
EVENINGS 463-[illegible] or 434-5141

SULKO
COLOMA
WATERVLIET
REALTOR

HARTFORD CITY
Older 2 bedrm, 2 story home, mostly remodeled, on double corner lot, edge of Hartford. Close to schools, shopping and churches. Owner transferred out of state. Priced to sell at $14,500. CALL LES BURFORD.

DUPLEX
2 bedroom duplex only 5 years old in Watervliet Township. Brick & aluminum exterior. City sewer, gas heating. Setting on large lot. JUST LISTED AT $25,900. CALL KEN SULKO.

CAPE COD
1½ story all brick home, Coloma Township, featuring living room with fireplace, formal dining, efficiency kitchen, 3 bedrms and rec rm in basement. 2nd fireplace, FIRST OFFERED AT $38,900. CALL KEN SULKO.

IN THE COUNTRY—
Well kept 2 bedrm. ranch with attached 2 car garage. Full walkout basement. On 1 acre in Coloma Township. Finished rec rm. in basement with plumbing for full bath, and area for 3rd bedroom. Assessments are paid. WILL SELL FAST AT $33,500. CALL LES BURFORD.

JUST LISTED
3 bedrm brick & aluminum rancher, only 8 years old, Coloma Township. Features ¾ bath off master bedrm, kitchen with built ins, family room with fireplace. Full basement partly finished and a 2 car attached garage. PRICED AT $35,9000. CALL KEN SULKO.

SULKO
REALTOR
468-6706
Red Arrow Hwy. & Bus. I-94 Coloma

THREE BEDROOM HOME for sale by owner. Sarter School Dist. $45,500. Call 983-7136 anytime.

2 BEDROOM HOUSE — Full basement on 1½ acres. On Washington Avenue. Phone 429-1977.

Berrien real estate service
983-1584
[illegible] MAIN ST ST JOSEPH MICH 49085

SUBURBANCE
No. 40-[illegible] . . . 4 bedroom in Coloma schools. All appliances included in this fantastic home with in-ground heated pool plus brick patio. Must see to appreciate the quality construction. Call Judy Ruff at 983-1585 or home at 428-1834 or Dick DeGroff at 983-1585, or home at 983-0081.

CITY OF ST. JOSEPH, $24,900
No. 30-7041 . . . Now you may enjoy all the advantages of living in the City of St. Joseph with this roomy family home. This home features three roomy bedrooms, master bath and dressing room. Large living room, formal dining room and sharp kitchen. 1½ bath. Excellent family or starter. Call Dick DeGroff at 983-1585 or home at 983-0081 or Judy Ruff at 983-1585 or home at 428-1834.

CONVENIENT LOCATION
No. 70-0555 . . . Convenient location and close to schools is an added plus for this 3 bedroom ranch located in the Fairplain West area. Don't miss this buy for $23,900. For your personal tour call Sandy at 983-1504 or 926-1585.

Berrien real estate service
983-1584

RAY WALL REAL ESTATE
CALL 468-7986

CALL US FOR MORE INFORMATION ON THESE HOMES & PROPERTIES. . WE HAVE MANY MORE IN ALL SIZES AND PRICE RANGES!!!

Choice Building Sites From	$3,400.
Acre Building Site	$3,900.
10 Acre Building Sites From	$12,000.
One Bedroom Home in Watervliet	$11,900.
Two Bedroom Home in Watervliet	$11,900.
Two Trailers on One Acre in Bangor	$12,500.
One Bedroom Home on 2½ Acres in Watervliet	$16,300.
Three Bedroom Home in Watervliet	$22,500.
Three Bedroom Home in Hartford	$24,900.
Four Bedroom Home in Coloma	$25,900.
Two Bedroom Home in Coloma	$27,900.
Four Bedroom Home in Hartford	$28,000.
Three Bedroom Home in Watervliet	$28,900.
Three Cottages in Coloma. . . All For	$32,000.
Two Bedroom Home on Lake in Coloma	$35,900.
Three Bedroom Home in Coloma Township	$37,900.
Three Bedroom Home in Coloma Township	$38,900.

REALTOR
PH. 468-7986
Next To Township Hall in COLOMA

Houses For Sale 7

LIVE ALMOST FOR FREE!
Over & Under Duplex
Just getting started? Why not let a renter help you? Buy this 2-family dwelling...live in one half, rent the other. Sharp decor. Extra clean, gas heat. Stucco exterior, 3-car Garage. Near Schools in the south part of St.Joe City.

5-BEDROOM OLDER HOME!
So much house for your money you won't believe it's in the south part of the city of St.Joe! Alum. siding and windows, new roof, carpet. Clean, vacant, 2½-car Garage. Near Schools and a city park. There is no commission in this price. $27,900. Assumable 8½% mortgage.

WIN REALTY
983-2124

Trust Us
FOR ALL YOUR REAL ESTATE TRANSACTIONS

"HAVE YOU CAUGHT THAT HOME-BUYING SPRING FEVER?"
JUST SEE THESE HOMES!

FAMILY HOME
No. 292...In excellent Fairplain location features Dining Room, built-in Kitchen plus eating area, Fireplace, Family Room, Utility Room, 3-Bedrooms, 2000 sq. ft. of living area. $34,900.

SPLASH
No. 296...summer away in your own built-in Pool! This 3-Bedroom Brick Cape Cod Home has many extras including Stone Fireplace, Dining Room with china hutch, Central Air, 2 Baths, Full Basement, 3-car Garage, spring-fed Pond with fish...all this on 1.3 acres. Only $51,900.

COLONIAL BI-LEVEL
No. 319...in a nice Coloma area in the country! Only $31,900. for this 2-4 Bedroom Home. Carpet, built-in Kitchen, Family Room, Garage. Put the finishing touches on yourself.

COUNTRY LIVING
No. 325...4-5 Bedroom 2-Story Home with 8 acres to spread out in! Completely remodeled and decorated. 1½ Baths, Dining Room, Family Room, Fireplace, new carpeting and 2-car Garage. $49,900.

SETTLE IN
No. 334...to a lovely home in the country! 2-Bedroom Ranch on ½ acre features large Kitchen plus Formal Dining Room, 1½ Baths, Full Basement, carpeted & 1½ car Garage. $33,900.

LOOK for us in our larger location at the front of the Village Square!

WE are now OPEN SUNDAYS from 11:00 to 4:00

JANE ARMBRUSTER	983-3090	MARK HAWKS	429-1934
NORMA VOPS	422-1404	CONNIE GAIN	429-8474
CAROL DELASKE	429-4966	SHIRLEY HOFFMAN	429-1008

RED ARROW REALTY
REALTOR
IN THE VILLAGE SQUARE, STEVENSVILLE
PHONE 429-6127

CHOICE LOCATION: BY OWNER, 3 bedrm. brick ranch. 1½ baths, full basement, large 2 car attached garage, carpeting, drapes, large kitchen dinette with built-ins & many cupboards. 3884 W. Garden Lane, Shoreham Village, across from Brown School. City water & sewer. Gas heat. Ph. 429-1166.

ONE STOP
3 NEW OPEN HOMES
Sat. 1-5
Sun. 1-5

UNDER $30,000.

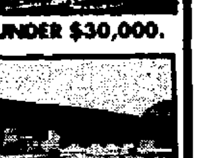
UNDER $32,500.

UNDER $37,300.

VISTA DRIVE BRIDGMAN
Bun Baldwin Builders
Bridgman 465-6863
Twin Cities 473-4131

BY OWNER — 2, Possibly 3, Bedrm. Wall to wall carpeting, Paneled. Large fenced in yard. $6,800. Ph. 925-3430.

DOWNEY
THE PONDS
Area's Finest
4 bedroom, 2 story, in lovely setting. Immediate occupancy. Large living room, formal dining room, family room with fireplace, 2 car garage. Call now for appt.
New, brick ranch, super family room, formal dining room, 2½ baths, excellent traffic pattern.
Other homes available in The Ponds.
Call us for information.
DOWNEY
926-2182

Real Estate Brokers 8

HAND REAL ESTATE
US-33 NORTH (BOX 172-H)
BENTON HARBOR Ph. 926-6307

Farms For Sale 9

APPROX. 20 ACRES — Good soil. Lovely flower garden & lawn. Modernized house. Tools optional. See at 740 Hinchman Rd. Baroda.

SOUTH HAVEN
13 ACRE FARM with stream. Apple orchard. Large older type farm home with 5 bedrooms. Located on M-140 near airport Road, South Haven. Only $24,900. terms.

ED HEDLUND, REALTOR
SOUTH HAVEN 637-2302.

50 ACRE FARM
Near Bangor, lge. 5 bedrm home, like new pole barn. All mod. machinery, 4-plow Diesel tractor. 10 brood sows, 5 A. blueberries, a gentleman's form. Great tax write off. $90,000.

ED HEDLUND, REALTOR
SOUTH HAVEN 637-2302.

Lots For Sale 10

RIVER LOTS
Ideal Fishing, Boating, Swimming
REIMERS 429-5433

BY OWNER — Lot zoned 8 apts. Sewer & water. Excellent location in St. Joseph Twp. $7500. Ph. 465-1471.

2 LOTS — one corner and one ravine. South St. Joe. Close to I-94 & Highway 31 and in Pleasant View Hills subdivision. Water, sewer & natural gas. $ 6,300 & $7,300.

TWO — 10 A. parcels — in the Hills with a view near Singer Lake. Your own pond.

2½ Acres — wooded isolated lot.
Call TIFFANYS 422-2219 before 8 AM or after 6 PM. No Sat. calls.

PIPESTONE MALL — Construction starting in May. Sites for sale or build to suit. Write or call collect for free brochure. P.O. Box 486, Portage, Michigan 49081 or call 616-323-2441.

Business Places 12

LAUNDRY AND CARWASH
Owner's age forces her to sell, this money making combination. Self-service car wash and laundry means less work for you. Room for expansion. Indiana line.

14 ACRES & BUILDING
Commercial frontage on U.S. 33 between Berrien Springs and St. Joseph. 40X60 building with paved parking. Move your business into a winning location.

BEAUTY SALON
Modern 6 chair beauty salon in shopping center with plenty of parking. Owner available for senior operator or chair rental. Immediately priced and low cost.

KECHKAYLO
REAL ESTATE CO.
429-3209

Lake, River and Resort 13

BUY A LAKE LOT
At Paw Paw Lake. Cash or monthly payments. Guaranteed clear title.
CURTIS COATES HO 8-4711

Wanted To Buy 15

APARTMENT HOMES WANTED
ST. JOE-BENTON HARBOR AREAS. CASH OR TERMS 429-[illegible]

WANTED — 2 or 3 Bedrm. House in B.H. Will pay up to $3000 cash. Call 429-[illegible].

Rent with Classifieds
Ph: 925-0022/983-2531

RENTALS

Furnished Apartments 14

ST. JOE OR BRIDGMAN — Lakecrest apts. Beautiful newly furnished apts. Now available for immediate occupancy. Free heat. All rentals include FREE gas for heat, cooking and hot water. Lakecrest Apts. St. Joe. 983-4444. 2801-2805 Lakeshore Drive, on the Lake. Or Lakecrest Court, Bridgman, Mich. 9387 Red Arrow Hwy. Ph. 465-3333. Studio & 1 & 2 bedrm. apts. Minimal elec. bills, air cond. laundry facil., intercom and security system. A maintenance free complex with pleasant living conditions for adults only. Resident Managers Office Hours 9 to 6 or Appt. Sorry No Pets.

COMPLETELY FURN.
2 BEDROOM DUPLEX
7 mi. So. of St. Joe on Lake Michigan.
$180
AVAILABLE from Now until June 25. Two adults or couple with 1 child. Pets accepted. Call 429-5285.

1 BEDRM. Partially furn. apt. near Hartford. Couple only. $150 a mo. plus sec. dep. Call 621-4409 aft. 12 noon.

1 BEDROOM UP. Within walking distance to lake. Carpeted. Util. furn. No children or pets. $145 mo. P 925-5834 between 5 & 8 p.m.

ST. JOE — 3 Room lower furnished apartment. 603 Wayne. Can be seen 12:00 - 6:00 PM.

2 ROOM FURNISHED APT. IN BRIDGMAN — private entrance. Call 422-1908.

I HAVE A 2 BEDRM. — Furnished apt. available in a St. Joe. location. Mrs. Stewart 927-3457 after 5 p.m.

WATERVLIET — Sm. 2 Bedrm. Duplex. $140 mo. plus util. Ph. 468-7397.

VERY NEAT — 3 rms & bath, close to downtown St. Joe, adults, no pets. Sec. dep. off street parking. 983-7836.

IN B.H. — 3 nice rooms & bath. $37 week. Adults only. Ph. 429-8548.

IN ST. JOSEPH — 4 Rm. ground floor apt. Paneled & Carpeted. Parking & Private entrance. Util. Furn. Sec. Dep. Adults. $175. Ph 983-5278.

Unfurnished Apartments 17

LOVELY 2 BEDRM. APT. — At Andrews University, 155 Maplewood. For appointment call 312-799-9153.

NORTH OF ST. JOE. 2 bedrm, carpeted, paneled, all appliances. $175. mo. Plus util. No children. 429-3881 aft. 4.

5 ROOM DUPLEX — lovely apt. stove, refrig., middle age couple, no pets. Dep. req., Colfax, Ph 925-5777.

STEVENSVILLE — Convenient downtown loc. Ridge View Arms will have a large 2 bedrm. with laundry room avail. May 1. $185 a mo. Ph. 429-8845.

NICE 1 BEDROOM APT IN BH — partly furnished. Security deposit required. Ph 927-4348.

GLENLORD AREA — 2 bedroom duplex, avail. immediately, $195 month plus sec. dep. & references. Ph 429-8533.

DELUXE DUPLEX. So. St. Joe. 2 bedrms, liv. rm., rec room, 1½ baths, garage. Couple preferred. No pets. $300 mo. Sec. Dep. PC. 429-8902 aft. 5:30.

PERSON TO SHARE & FIND — 2 Bedrm. Apt. on Lake Mich. with 26 yr. old. 30-50 platonic split of expenses. Please write P.O. Box 454, St. Joseph, MI 49085.

ST. JOSEPH — 1 BEDRM. APT.
422-1713, mornings.

Fountainview Village
1 & 2 Bedroom Apts. Rent $205 to $225. Apartment includes refrigerator, range, dishwasher, air conditioner, washer, dryer, wall to wall carpet and carport. 1 month Sec. Dep. No pets.
LOCATED AT:
4619 Red Arrow Hwy.,
Stevensville 429-[illegible]

FREE HEAT
All rentals include FREE gas for heat, cooking and hot water.
LAKECREST APTS.
ST. JOE 983-4444
2801-2805 LAKESHORE DRIVE
ON THE LAKE or
LAKECREST COURT
BRIDGMAN, MICH.
9387 RED ARROW HWY.
PHONE 465-3333
Studio & one & two bedrm. apts. Minimal elec. bills, air cond., laundry facil., intercom and security system. A maintenance free complex with pleasant living conditions for adults only.
RESIDENT MANAGERS
OFFICE HOURS 9-6 or Appointment
SORRY NO PETS

Furnished Apartments 16

WORTH WAITING FOR!
— SHOWN BY APPOINTMENT ONLY —
OCCUPANCY APPROXIMATELY MAY 1st, 1977
NOW RENTING
BEAUTIFUL NEW
Lakecrest Ravine Manor Apts.
2850 Cleveland Avenue
St. Joseph, Mich.
FOR INFORMATION
CALL COLLECT 637-4255
"Must Be Seen To Be Appreciated"
"Elegance Without Extravagance"
Enjoy The Many Advantages of Lakecrest Living
ALL RENTS INCLUDE FREE GAS
For baseboard heating, Cooking and hot water
Plus All The Following Features...
Fully Soundproofed and Air Conditioned
Individual thermostats in each apartment
Luxurious shag carpeting throughout the buildings
All kitchen appliances and bathroom tile and fixtures color coordinated
Refrigerators, Gas Ranges and Garbage Disposals furnished
TV Plugs in each apartment
Private tenant storage lockers
Laundry equipment in building
Spacious closets
Insulated glass windows
Buildings completely locked with intercom and buzzers to front door from each apartment
Manager on premises
Like MORE For LESS
In Your Next New Apartment?
STUDIO, ONE & TWO BEDROOM APARTMENTS
Furnished or Unfurnished
WATCH THIS NEWSPAPER FOR OUR OPEN HOUSE DATES!
AN ALL ADULT COMPLEX - SORRY, NO PETS
Early rentals suggested to assure you of your choice of decorator coordinated colors and apartment location in building.

7 ACRES OFF GARR RD.
No. 6756...East of Baroda in Berrien Springs School District. Has lots of paved road frontage, adjoins acres & acres of farm land with a scenic view of a huge water pond. At the edge of scenic Evergreen trees. Priced To Sell at $8250.!!

3-BED., WATERVLIET VIEW OF PAW PAW LAKE
No. 6767...Northwest of Bowes Landing on a scenic lot with a Beech & other shade trees. Has an attractive exterior siding. Huge 15.6 x 23.4 ft.all-carpeted Living Room. Kitchen has a built-in range & oven...also nice Birch Cabinets, is 19 ft. long. Has a free-standing Metal Fireplace in the 24 ft. long Sun Porch. One Bedroom 17 ft. long and Full Bath is down. Two Bedrooms in the newer remodeled upstairs are 15.6 x 12 ft. & 10 x 12 ft. Plenty Closets and attractive wall paneling. Gas furnace. There is approx. 1400 sq. ft. lving area in this now vacant home. Garage is 12 x 18 ft. Possible Financing at $1100. Down at $123. monthly plus taxes & insurance, at 8½% per annum (10 years), plus closing costs. *Priced to* Sell at $11,900.!!

78 ACRE FARM!!
No. 6761...A few miles Southeast of Watervliet. Has lots of road frontage. Has a 4-Bedroom Family Home with a non-painting exterior siding. Living Room almost new carpet is 13.4 x 23.4 ft. with Picture Window. Kitchen has Birch Cabinets is 20 ft. long and some wall paneling. Full Bath and One Bedroom down 10 x 15.10 ft., Three Bedrooms up 13.4 x 15.8 ft., 10.4 x 11.8 ft. & 13.2 x 11.8 ft. Modern heat. Taxes only $800. Has approx. 60 acres farmable corn, soy bean or tomato land. Has been an excellent strawberry producing farm. Approx. 18 acres in woods with a fresh water creek and a 75 x 150 ft. pond 18 feet deep stocked with Bass & Blue Gills. Has a 500 gal. underground gas tank. Garage & root cellar. A 16 x 40 ft. corn silo. Frame & Metal Barn 30 x 40 ft., large enough to feed 100 to 150 head of cattle, with concrete floor. Two metal Corn Cribs. A metal leanto 10 years old 34 x 120 ft. plus 84 feet. Call for appointment to see! Priced To Sell at $71,250.!!

3-BED. RANCH, 2 ACRES LAKESHORE SCHOOL
No. 6700...Off Marquette Woods & Cleveland Ave. in an exclusive semi-private setting with plenty of garden land. This scenic Home is built on the edge of a sloping ravine with a huge Oak tree, a huge flowering Tulip tree, also many other trees and shrubbery. Has a Brick front planter and vinyl exterior. Has a 15 x 20 Living Room, has expensive paneled walls. Carpeted Kitchen 12.0 x 21.6 with custom-built Cabinets. Master Bedroom 14 x 14 ft. carpeted and paneled wall with a private Full Bath. Also a 2nd Full Master Bath with Ceramic Tiled floor. Two more Bedrooms are each 14 ft.long partially finished. Full Basement. Huge Recreation & Family Room with a partially finished natural Fireplace. Modern heat. No sewer or water assessments. Taxes only $510.31. Call now to see! Priced at $30,500.

NEWMAN
REAL ESTATE
429-1545
2020 W John Beers, Stevensville

Century 21 We're Here For You...
More than 3,000 Independently Owned and Operated Offices in North America

STEVENSVILLE
37399-Immaculate 4 bedroom, 2½ bath, custom-built brick ranch in lovely Alpine Ridge. 2000 sq. ft. of living area. Formal dining, eat-in kitchen, family room with fireplace, first floor utility room, recreation room. Central vacuum, Central air. Beautiful decor throughout PLUS 16x32 heated swimming pool for those great summer days ahead. PLUS all the amenities you would expect to find in a house of this quality. $65,900. Call BARB WASHBURN 429-4663 or 429-5106.

REDUCED $1,000
46649-Beautiful wooded setting surrounds this sh[illegible] bedroom ranch in Col[illegible] district. Nicely [illegible]; half bath [illegible] large efficien[illegible] [illegible]ding door to patio. [illegible] fenced backyard insures [illegible] of privacy. Call CASSIE GERKEN 429-4963 or 429-7905.

SOLD

COUNTRY LIVING AT ITS BEST
57378-Nestled among the trees, this exceptionally large 3-year-old, 3 bedroom ranch is waiting for your inspection! Two patios offer you a chance to sit back and enjoy your lovely surroundings. The UNIQUE INTERIOR DESIGN and quality workmanship of this home must be seen to be appreciated. For more information on the many other extras this home has to offer, Call Victoria Hemminger TODAY. 429-4663 or 983-2228.

REDUCED TO $16,000
76554-Great starter home with new gas furnace and newly insulated. This 2 bedroom home is on a very large lot in excellent location and includes a 2 car garage. Call BARB WASHBURN 429-4663 or 429-5106.

WOODED ATMOSPHERE IN ST. JOSEPH
30001-This is truly an executive estate with outstanding location, construction, spaciousness - you name it! It's especially exciting as spring approaches and the St. Joseph River can be viewed through the budding trees and lovely shrubbery. Call today for more information on this stately home in the city of St. Joseph. 983-6371.

ONLY $22,900
107445-2 story, 2 apartment home in the City of St. Joseph. A good place for a young couple to start out by letting the rent from one apartment pay most of the expenses. The upstairs has a one bedroom apartment and downstairs 2 bedrooms. 983-6371.

IN ST. JOE
36796-The owners are moving out of state so must sell their home which they have spent much time, effort and money to make it more attractive. There are three bedrooms and full bath upstairs and a half bath down. The kitchen has a breakfast nook and there is a formal dining room. Wall-to-wall carpeting, good basement and 2 car garage. $27,400. 983-6371.

4 BEDROOMS
30511-A swimming pool may hold little attraction today but just wait until those warm summer days. There is a chute running from the upper story redwood deck down to the pool. 2 bedrooms and bath up, 2 bedrooms and bath down. Family room, living room fireplace, formal dining room, disposal, dishwasher, stove, water softener, backyard patio, fenced yard and 2 car garage. Located in Lincoln Township, and Lakeshore schools. $42,000. 983-6371.

ACROSS THE STREET FROM LITTLE PAW PAW LAKE
40-7110-is where you'll find this 3 bedroom ranch with a beautiful view of the lake. Formal dining room, large kitchen and 1½ baths. Two car attached garage. Over 1300 sq. ft. of living area. Sewer assessment has been paid. Price $35,500. AMERICO MARCELLETTI 468-3242 or 468-7901.

THE ULTIMATE IN LUXURY
307122-we have just listed a 6 bedroom two story home on lake Michigan. Extend stone. Over 4000 sq. ft. of living area. It's located on an oak covered hill which offers seclusion combined with ready access to the lake and highway. No erosion. This is an elegant home with every possible amenity...wine cellar, greenhouse, sun deck, two fireplaces, etc., and thus will sell itself. If you would like more information, give HANK HANDY a call at 925-2349.

STARTER HOME
700567-for newlyweds. This two bedroom home has almost 900 sq. ft. It has a large living room and kitchen with a full basement. Oil forced air heat. Very low taxes. Priced at cost. $11,000. DALE CRAIG 463-7377 or 468-7901.

JAPTHA LAKE
607079-If you've been looking for a nice home on a clean lake with a reasonable price this may be it. Two bedrooms with 1000 sq. ft. Over half acre with 100 ft. of lake frontage. Two-car garage. Some appliances will stay. A real buy at $33,500. PHIL NADEAU 468-7901

LITTLE FISH POND-2 ACRES
This 4 bedroom 2 story home is out in the country and only 2 years old! Features include: 2 fireplaces, brick courtyard, large wood deck, full basement, built-ins, formal dining room, nice decor, plush carpets, double garage with openers. Put this on your list of homes to see. $90,000. JIM KOVACH 429-1531 or 465-5002.

JUST LISTED
3 bedroom brick ranch with 2 fireplaces, living room, newly finished rec room, new carpet, water and sewer hooked up and all assessments paid, reasonable taxes, gas F.A. heat. Immaculate home in prime St. Joe area. Priced to sell at $37,900. Call CLARENCE KNAUFF at 429-1531 or 468-0000.

LIVE FOR FREE
40007-33 acre farm with 4 bedroom farm home, 3 car garage, chick coop, plus 2 story 2 apartment building. Rent will nearly pay the mortgage. 15 acres of valuable woods, walnut, oak, 17 acres of flat tillable land. CLARENCE KNAUFF 429-1531 or 468-0000. Also all buildings plus 5 acres for $34,900.

LAKE MICHIGAN FRONTAGE
2 acres of scenic beauty and privacy, extra large 2 car garage, 2 fireplaces, carpeting, cathedral ceilings, central air, built-ins, family room, priced right. JIM BUCKNER 429-1531 or 429-1187.

IMMEDIATE OCCUPANCY!
78720-Older 2 bedroom bungalow in Fairplain, recently decorated, living room, formal dining room, carpeted, shaded 100x154 lot, gas heat, full basement and one car garage. All for $15,200. JIM BUCKNER 429-1531 or 429-1187.

SUDDENLY IT'S SPRING!
35450-Beautiful flowers and shrubs enhance this one acre lot adding charm to the large 3 bedroom ranch. From the entry with marble divider to spacious living room with marble fireplace, huge formal dining, main floor utility, city water and sewer with assessments paid make this a most desireable piece of property. Priced at $51,900. Call 429-1518.

3 BEDROOM BRICK RANCH
Located in lovely Fairplain area with three bedrooms, 1½ baths, full basement and garage. Extras include central air, new chain link fence for backyard and newly painted interior. Only $38,900. Call 429-1518.

ARE YOU KIDDING?
40005-We're not when we tell you that you can live in a nice 3 bedroom home, plus have the income from a lovely remodeled cottage that should help immensely with your payments. Owner is leaving state and you can have immediate possession. Near Lake Michigan in Coloma School District. Call 429-1518.

SPRING SPECIAL
78291-Large 3 bedroom ranch located in lovely Fairplain area. Nice workable kitchen and living room with fireplace. Completely finished living quarters in basement. Must see to appreciate. Priced at $37,900. Call 429-1518.

IT'S AFFORDABLE
17100-Really cute two bedroom starter home. Aluminum siding, full basement and garage, desireable Bridgman area. Priced at $26,900. Call 429-1518.

CENTURY 21 AMERICAN HOMES STEVENSVILLE 429-4663	CENTURY 21 DILLINGHAM ST. JOSEPH 983-6371	CENTURY 21 TALA REAL ESTATE COLOMA 468-7901	CENTURY 21 KOVACH REAL ESTATE INC. ST. JOSEPH 429-1531	CENTURY 21 ZIEMS RED CARPET ST. JOSEPH 429-1518

RENTALS

Unfurnished Apartments 17

THE BLUFFS
LUXURY APTS.
OVERLOOKING
LAKE MICHIGAN
COMMUNITY HOUSE, SWIMMING POOL, CENTRAL HEAT & AIR CONDITIONING.
CORNER Apt. Avail.
1 BEDROOM FROM $[illegible]
2 BEDROOM FROM $[illegible]
3606 LAKESHORE DRIVE
429-4481

SINGLES & COUPLES
ROSEHILL MANOR
511 [illegible] Rd. Berrien Springs, Mich.
SPRING RENT UP
Featuring Kitchenettes & 1 Bedrooms. Only a few left. Let us show you one.
KITCHENETTES $125
1 BEDROOMS $150 up
Call Job for appointment. 471-2422. Mon. thru Sat. 9 AM - 7 PM. Sun. 1 PM - 5 PM.

DELUXE DUPLEX
Look at all these features, 2 Bedrm., 2 full baths, woodburning fireplace, garage with in door entrance, private porch. Located ½ mile So. of Teal's Pets accessed. [illegible] mo. Ph. 429-5383.

BENTON MANOR CO-OPERATIVE
IMMEDIATE OCCUPANCY
1-2-3 Bedroom Townhouses. Larger than most. All utilities except electricity. Pleasant setting. Near elementary school. $153-$203 per month. Call 925-8761 weekdays, 1:30-5:30 P.M.

COLOMA LUXURY APTS — 2 bedrm., inc. carpeting, drapes, range, refrig., dishwasher, garbage disposal, air cond. $180 a mo. Sec. dep. req. No children or pets. 468-7272.

BRIARWOOD APARTMENTS
1903 Union St.
Between Napier and Nickerson in Benton Twp.
One Bedroom Apt. from... **$145** Per Month
Two Bedroom Apts. from... **$165** Per Month
Apartment includes refrigerator, range, garbage disposal, air conditioner and wall to wall carpet.
OPEN
Mon.-Sat. 9 a.m. to 7 p.m.
Sun 1 p.m. to 4 p.m.
PH. 927-1055

Furnished Homes 18

3 ROOM HOUSE — On the Lake. $175 mo. Adults. No pets. 9 mi. north of S.J. Call after 4 PM, 925-3994.

2 BEDRM. FURN. COTTAGE — in Stevensville. Util. furn. $[illegible] week, plus security. Call before 7 PM 429-6456.

Unfurnished Homes 19

2 BEDROOM — 12x60' Mobile Home. $135 per mo. Plus util. $135 Sec. Dep. Good credit req. No dogs. 925-6208.

CLEAN HOUSE for rent. 2 bedrooms. Good location. Sec. dep. Req. & Ref. Ph. 983-7876.

3 BEDRM. DUPLEX — with lge family rm. & basement, 1½ baths, utility rm., very nice kitch. with new appliances & dishwasher. On ravine lot. Stevensville area. $310 month, 1 month sec. deposit. After 4:30 call 465-5883 or 429-3928.

4 BEDROOM HOME. Stove & refrig. central air, fireplace, full basement, 2 garage. Fairplain No. W. School District. Sec. Dep. & Ref. $[illegible] mo. Ph. 925-8735 aft. 3:30.

1 BEDRM. DUPLEX — with large utility room, appliances, air cond., carpeted, carport. Ideal for single or couple, no pets. Call after 6 PM, 429-1408.

COLOMA — New 2 bedrm. duplex. Walking dist. to shopping & schools. Carpets, central air, refrig. & elec. range. Basement & garage. No pets. $275 plus util. Sec. dep. req. 429-4842.

CLEAN HOUSE — In S.J. to young couple. References and no pets. Call 925-3479 after 6 PM.

Very Clean unfurn 2 bedrm mobile home near Watervliet. $[illegible] per mo includes lot rental. References req. No Pets or children. Ph. 463-4736 after 6.

Mobile Homes 20

ON LAKE — 2 Bedrm. Carpeted, partly furn. $175 mo. Util. furn. Sec. dep. & ref. No pets. Also other mobile home sites avail. Ph. 621-4004 weekends.

Miscellaneous For Rent 21

SECURE BLOCK BUILDING FOR STORAGE — Colfax and Empire. By month or year. Ph. 926-2833.

Farms For Rent 22

9 ACRES ON LINCOLN AVE. — Just south of Niles Rd. Call 429-6479.

FARM FOR RENT: 55 acres, bearing fruit, apples, pears, & grapes. Trimming completed. Fertilizer on, all sprays on up to date. Will rent on shares or buy the acre. Scholts Corner area. 944-5157.

Business Places-Offices 24

OFFICE — or light retail space. 3885 So. Lakeshore Dr. St. Joe. Good traffic area. Call Century 21 KOVACH Real Estate Inc. Ask for Jim Kovach. 429-1521.

2400 SQ. FT. FLOOR SPACE — in Bridgman. Suitable for offices or store. Owner will remodel to suit, all or part. Available immediately. Ph. 422-1132 or 465-3482.

FOR LEASE, Retail, Office, or commercial space on I-94 exit in Stevensville. [illegible] sq. ft. unit, [illegible] sq. ft. unit, 1400 sq. ft. unit or any combination. Private washrooms. Available after July 1. 429-[illegible] aft. 5.

NEXT TO KAREN RODDA — School of Dance & Dee's Closet near Stevensville post office. New commercial office or store. 1000 or 1300 sq. ft. Ample parking. Reasonable rent. 983-3862 or 925-4839.

STATE ST.
Building for lease. 1200 sq. ft. plus full basement. Suitable for office, or store. Call 983-6730 after 3 p.m.

NO. OF ST. JOSEPH
On U.S. 33
1 Store, 4 Offices
Paneled & Carpeted
Rent all or part.
Ample Parking
925-3041

Wanted To Rent 25

FARM - HOUSE - BARN - ACREAGE. Southwestern Michigan Area. 429-[illegible] before 3 p.m.

WANTED: 2 or 3 bedroom house in the country. Call after 5 p.m. 925-[illegible].

WANTED 3-4 BEDRM. HOME — After June 15. Willing to repair or remodel if necessary. Rural area. 983-[illegible].

WANT TO RENT — Small House or Apt. vicinity Hawthorne Ave-Lakeshore Dr. Single male exec. Age 32. After 3 PM. Ph. [illegible]

COTTAGE NEAR LAKE — So. of St. Joseph. May-Oct. Couple in 30's. Ph. [illegible] days. thru Fri. before 2 PM.

WANTED — Benton Harbor teacher [illegible] or large apt. with 2 or 3 [illegible] to rent. Call 926-[illegible] or 983-[illegible].

EMPLOYMENT

JOBS—General 31

WAITRESS'S WANTED: — Full or Part-Time. Apply in person at Snack Shack. Red Arrow Hwy. Bridgman. (1 Blk. So. of light) Ph. 465-3860.

LN & RN'S — Challenging & rewarding experience in geriatrics facility. Full & part time. For 1st, 2nd, & 3rd shift. Weekend bonus with shift differential. Competitive wage with benefits. Call 1-[illegible] Monday thru Friday 9-4 PM for appointment.

PLEASANT PHYSICIANS CLINIC — Seeking cheerful, industrious person for Medicare Billing. Weekdays, no late hours. Experienced or medical terminology helpful. SOUTHWESTERN MEDICAL CLINIC. Call for appointment. 471-7741.

TRIM PRESS SET UP
DIE CAST MACHINE SET UP
DIE CAST MACHINE OPERATORS
FLOOR INSPECTORS
JANITORIAL
Prefer minimum 5½ years experience in die casting or similar industry or equipment.
Competitive wage scales, excellent fringe benefits and advancement opportunity.
Apply in Person:
KAL DIE CASTING
7700 W. Michigan, Kalamazoo, Mich.
Call (616) 375-6510

LIVE IN HOUSEKEEPER — Must be capable of doing complete household duties. 1 or 2 children welcome. Call for interview. 463-7867.

TURN A FEW SPARE HOURS — into a good second income. For apptmt call 463-7366 between 4 & 6 PM.

COCKTAIL WAITRESS WANTED — for Friday and Saturday nights. No exper. necessary. Call 429-4348.

WANTED EXPERIENCED Dependable tractor, sprayer, equipment, & orchard workers. Ph. 471-7170. L.A. Zeck Orchards. Hinchman Rd. W. 2nd house.

Wanted Middle Aged Lady as live-in Housekeeper for elderly gentleman. Phone 926-6227.

REGISTRATION CLERK
This clerical position is for a person who enjoys meeting the public and wants to put their typing skills to work. Opening is full time and will require weekend duty. Apply at Personnel Office.
MERCY HOSPITAL
Benton Harbor

Class-Ads Get Results
Ph: 925-0022/983-2531

REGISTERED NURSES
We have several openings in our Coronary Care Unit/Cardiac Surgery Unit.
For more information on this very challenging field of nursing
CONTACT PERSONNEL DIRECTOR
MERCY HOSPITAL
Benton Harbor, Mich.
Phone 616-925-8811

DENTAL ASSISTANT NEEDED
Experience preferred but not necessary. Good salary plus benefits.
ALSO
PART TIME OFFICE POSITION
Typing, Filing, etc.
Write box 43X
THIS NEWSPAPER

ROSE DIE CASTING CO.
NOW ACCEPTING APPLICATIONS
For secondary Light Machining Department.
Apply at
Watervliet Plant
Daily 9 AM to 11 AM
Monday thru Friday

BERRIEN GENERAL HOSPITAL
Housekeeping Dept.
We need men & women for all 3 shifts. If you are a mature adult with interest in housekeeping work and are seeking long term employment (at least 2-3 years), please apply at Personnel Dept.
1250 DEANS HILL RD.
BERRIEN CENTER, MI
PH. 471-7761
All age groups are encouraged to apply. Fringe benefits include: life insurance, hospitalization, retirement program, holidays, vacation, pharmacy and emergency room discount.

BOILER-REFRIGERATION
Our boiler-refrigeration department is in need of a qualified mechanic with a background in ammonia refrigeration systems and boiler maintenance. We offer competitive salaries and excellent working conditions. Apply in person at
JENO'S INC.
4125 S. Pipestone Rd.
Sodus, Michigan.
Equal Opportunity Employer M/F

MAINTENANCE WORKER — Help in removal of trash, rubbish, and debris from city streets, alleys, and parks. Work with street paving crew, help answer maintenance and repair of equipment and facilities.
HOUSING INSPECTOR — Will inspect dwellings in regard to safety and sanitation regulations and prepare reports. Applicants must be residents of Benton Harbor and experienced in construction and-or inspection.
GENERAL LABORER — Stevensville Area. Will assist in maintaining streets, buildings, and equipment.
Applicants must be CETA eligible. Apply Berrien OIC, 522 Columbus, Benton Harbor, 8:30 to 4:30, April 18-22. Priority to Veterans and AFDC RECIPIENTS. Equal Opportunity Employer.

TV TECHNICIAN WANTED. Experienced only. Apply at Stevensville TV, 2814 Kimmel Street.

FULL TIME — Must be good with figures. Willing to train on NCR 250 Cash Register. Must work Sat. until 1 PM. Apply in person at BRIDGMAN SUPPLY CO., weekdays between 10-3 PM.

ANALYST-PROGRAMMERS. Cobol-Fortran language. 2 plus years exp. Challenging, growing field, excellent salary. Relocation, fee paid. Resume to: Professional Personnel, 842 E. Columbia, Battle Creek, Mich. 49015.

TRUCK REPAIRMAN — Experienced. Must have tools. Apply in person between 10am-5pm. Hildebrand Truck Garage. I-94 Exit 1. LaPorte Rd. New Buffalo, Mich.

IMMEDIATE POSITIONS OPEN — Male or Female. You can earn very high commission starting today. Part-Time or Full Time. Product sells itself. No exp. necessary. Act Fast!! Don't miss this opportunity. Call 983-1687 from 7 PM-9 PM. Monday thru Thursday.

MECHANIC'S WANTED — Exp. only! (3 yrs. min.) Top salaries, plus commission. Excel. benefits. Apply in person. Southtown AMC Jeep. 2712 Niles Ave. St. Joseph.

PART TIME — Permanent position with light industry. Some physical exertion required. Send resume to P.O. Box 272, St. Joseph, Michigan.

ALERT, MATH MINDED INDIVIDUAL for busy set-up position in hospital. Full time. Hourly wage. Good benefits. Contact: BERRIEN GENERAL HOSPITAL, 1250 Deans Hill Rd., Berrien Center, 471-7761.

WANTED LIVE IN FEMALE companion for elderly lady who does not require nursing care. Meals & living accommodations furnished along with salary. Very pleasant surroundings. Must have auto or a valid operators permit. Send resume & references to BOX 46X in care of this paper.

ROSE DIE CASTING CO.
NOW ACCEPTING APPLICATIONS
For Die Cast Operator.
Only Experienced need apply.
Apply at Watervliet Plant Daily 2-4 PM.
Monday through Friday.

PROCESS ENGINEER — Machinery production cost estimating. Purchase, installation, start up of special machinery. Experience in design and purchase of fixtures & tools. Experience required with castings. Engineering degree desirable but equivalent experience will qualify. Reply to Box 41X in care of this paper.

LOWELLS HONDA
HONDA MECHANIC, 2 and 4 stroke engines. Own tools necessary, only top experience mechanics apply. 3040 Niles Rd. Saint Joseph. No Phone Calls

3 LOCAL — Student Mechanical Engineers who have completed at least their junior year of academic work. D. C. Cook Nuclear Plant. Equal Opportunity Employer. Call 465-5901, ext. 314.

POSITION: MARKET SUPERINTENDENT
SALARY: $227-$312 - $11,500-$16,200
GENEROUS BENEFIT PACKAGE
Position includes supervisory and administrative work of above average difficulty in managing a municipal wholesale and retail produce market. The work includes responsibility for planning, organizing and directing the operations of the public markets, enforcement of rules and regulations, maintenance of facilities, renting of space and collection of revenues. The work is performed under the direction of a board and the administrative direction of the City Manager.
Formal Requirements: Bachelor's Degree in Business Administration and three years experience in wholesale or retail trade operations, preferably with perishable food products; or an equivalent combination of training and experience.
Forward resumes to: CITY OF BENTON HARBOR, Personnel Dept., 200 Wall St., Benton Harbor, MI, 49022. Monday, May 9, 1977 at 5:00 PM.

WANTED — FOUNDRY WORKERS — for molding, melt and inspection. Apply at office 7 AM to 3 PM. ROCHESTER METAL PRODUCTS, 616 Indiana Ave., Rochester, Indiana.

PART TIME — Sales clerk. 2 to 3 days a week. Now thru June 15th. Apply at the Clothesline, 2916 Niles Ave., St. Joe.

SUMMER EMPLOYMENT — at Migrant Day Care Center, operated by Council of Churches. June 13 - August 26. Nurse (part time), cook, housekeeper needed. Call 983-6535 Monday thru Friday 8:30 - 4:30 (closed noon hour.)

DUNKIN DONUTS — is looking for part time counter hostess to work 6 am to noon. Apply in person. 2731 Niles Ave., St. Joe.

WANTED — Competent, reliable person with references to clean my home. 1 day per week. Reply to box 45X, in care of the Herald-Palladium.

OPPORTUNITY
CREDITHRIFT of America has area openings in its Management Training Program.
If you're seeking a challenge, plus career opportunity with fringe benefits including Profit Sharing, Stock Purchase, Retirement and more...let us train you to become a Branch Manager.
Special consideration given to those with 1 - 2 years consumer lending experience.
Apply at:
CrediThrift of America
517 Broad St.
St. Joseph, MI 49085
Equal Opportunity Employer

POSITIONS AVAILABLE FOR RN'S & LPN'S — for specialized areas. All shifts available, good benefits. Contact UNITY HOSPITAL, 1301 Main St., Buchanan, Mich. Ph. 695-3851, ext 22.

ACCURATE TYPISTS — For filing Medicare Claims. May progress to all aspects of insurance and patients accounts representative. Full time. Hourly wage, good benefits. Contact: BERRIEN GENERAL HOSPITAL, 1250 Deans Hill Rd., Berrien Center, 471-7761.

JOBS—Office 32

WANTED — Secretary for obstetrician's office in Benton Harbor. Please send applications & C.V. to Dr. C. Kim, 588 E. Penn, Hoopeston, Ill. 60942.

CLERK-SECRETARY — For non profit organization. Will handle phone, wait on clients, must type. Ph. 983-5564, for interview.

INSURANCE — PART TIME Position in downtown St. Joe Agency. Secretarial, bookkeeping, rating, etc. Requiring previous insurance experience. Hours & Salary Open. Reply to BOX 40 in care of this paper.

OFFICE GIRL — Must be able to talk business on phone, must type, use adding machine and have some bookkeeping experience. 5½ day week. No phone calls. CULLIGAN WATER, 241 E. Main, B.H.

RECEPTIONIST-SALES — Prefer experienced person to answer phones and assist with inside sales. Duties include typing & record keeping. I interested in a challenging position, send brief resume to box 47X in care of The Herald-Palladium.

JOBS—Sales 33

PARTY TIME PLAN
House plants and fantastic Hydro-grow system sold via scheduled demonstrations. Reps needed immediately. Choose own hours, territory, earnings! Training, commission, & bonuses. 616-469-4779

REAL ESTATE — Are you presently licensed or thinking of a career in real estate? If you are, I am sure you will want to investigate the possibility of working with the largest and fastest growing company in North American. Free listing & sales training. Call Century 21, Tate Real Estate, Ph. 466-7901.

AVON
BUILD A BUSINESS WITHOUT GIVING UP YOUR REGULAR JOB
Let Avon show you how to build and run your own business. You'll control your own hours, your own income. To find out about this challenging earning opportunity, call:
429-4802

Classified Ads Work
Ph: 925-0022/983-2531

JOBS—Technical 34

IMMEDIATE OPENING FOR X-RAY TECHNICIAN 2nd shift. 54 bed hospital. Must share emergency calls. Good fringe benefits. Hourly wage. Call X-ray Dept. LEE MEMORIAL HOSPITAL, 616-782-8681, from 9 A/M to 5 PM.

Situations Wanted 35

LICENSED CHILD CARE
NEAR FAIRPLAIN PLAZA
925-9730

WANTED IMMEDIATELY
MORGAN DRIVE AWAY, INC.
The world's largest transporter of mobile homes and recreational vehicles needs more good people who own or can purchase a suitable pickup truck or tractor to transport recreational vehicles or mobile homes. Good mileage pay plus bonus with increase after 6 months and 1 year. Experience helpful, but not necessary. Morgan will train you free!
CALL COLLECT: 219-293-7595
MORGAN DRIVE AWAY, INC.
Leasing Department
28651 US 20 West, Elkhart, Indiana 46514

MAINTENANCE PLANNING ENGINEER
Provide technical support for steel foundry maintenance department. Must be familiar with O.S.H.A. and M.I.O.S.H.A. Degree or proven track record required. Salary commensurate with experience. Liberal fringe benefit package. Call or write:
SUPERIOR STEEL CASTINGS COMPANY
309 Graham Avenue, Benton Harbor, Mich. 49022
(616) 925-8801
Attn: Director, Industrial Relations
An Equal Opportunity Employer

MEDICAL TECHNOLOGIST
(ASCB ARE ELIGIBLE)
CBC Laboratory has an immediate opening for rotating Med Techs on the 3rd shift 11:30 p.m. to 7:30 a.m. Sunday night to Friday morning. Salary commensurates with experience plus liberal shift differential, paid life & medical insurance, profit sharing & yearly bonuses. Call Collect to arrange an interview.
616-538-6700 EXT. 62

QUALITY CONTROL ASSISTANT SUPERVISOR
An area die caster, located in S.W. Michigan is seeking an individual to assume full responsibility of its second shift Quality Control Department. Applicants must possess strong leadership abilities in addition to a strong background in the Die Casting Process. Salary commensurate with ability. Please send work history in confidence to:
BOX 44X, HERALD-PALLADIUM

MACHINE REPAIRMAN
Must have experience in operation of the lathe mill and grinder in making repair parts as needed. Electrical background helpful. Wages and fringes negotiable. Interested parties may contact:
QUALITY STAMPING CO. INC.
2162 Plaza Dr., Benton Harbor, Mich. 49022
925-7906

JOBS—Sales 33

ADVANCEMENT OPPORTUNITY
If you've run into a stone wall where you're at, this sales opportunity might be just what you're looking for. Call Ed Siemans now. **465-5344**
SIEMANS FORD, BRIDGMAN

JOBS—General 31

LOCAL DIE CASTING PLANT
Has immediate opening for experienced set up man. Must have 3-4 years experience. Must be able to set up and trouble shoot aluminum die castings. Salary $300 week plus fringe benefits.
SEND WORK RECORD & RESUME TO:
Box 38X In Care of The Herald-Palladium

FINANCIAL

Business Opportunities 37

INVESTORS — For new fast food & full service restaurant company with existing sites. All replies confidential, serious principals only. Reply to P.O. Box 374, St. Joseph, MI 49085.

LOCAL PRINTING BUSINESS for sale, will sacrifice for cash sale. Or $5,000 down with terms. Ph. [illegible] or 983-4777.

HAVE YOU EVER WANTED
o. 134... to be self-employed? We're featuring this supermarket with an excellent gross volume and net profit. A list of all personal property and the profit and loss statement is available at Totzke Real Estate. For much less than you may think, this business may be yours. Excellent long term lease available. Call today for complete details. Totzke Real Estate 429-3266.

CAR WASH
The only automatic car wash in town, gas pumps. Only $66,000, terms.
ED HEDLUND REALTOR
SOUTH HAVEN 637-2282

Loans & Mortgages 38

BUY — SELL — TRADE
Contracts — Mortgages — Equities
Call us. RIEMLAND 983-3383

CASH - BUY - SELL - TRADE
CONTRACTS—MORT—EQUITIES
RUBE NEWMAN, REALTOR 429-6165

CASH FOR LAND CONTRACTS — Any type of real estate. First National Acceptance Company, 241 Bldg., East Lansing, MI 48823. Call collect (517) 337-1373. Anytime.

INVESTMENT PROPERTY WITH A SECURED FUTURE?
No. 133... YES!! We have 17 scenic acres of land zoned for a mobile home park and it's the first in this area. It has a potential of 72 spaces when completed and is ready for construction now! All permits, approvals and even the blueprints are complete. Priced to sell with the investor in mind. For more information call us today, 429-3266, Totzke Real Estate.

NEED RELIABLE PERSON to help my vitamin, chemical & catalog business. Ownership possibilities. C & S Enterprises, Kalamazoo, Mi. Ph. 344-0282.

ARCADE FOR SALE: Good starting business opportunity in small community. For details 468-8242 or 468-8780.

RESTAURANT
deal family business. This clean & modern restaurant located in Berrien County has seating capacity for 58. Both business & real estate priced at $42,500.
Findling & Assoc., Inc.
606 Main St., St. Joe.
(616) 983-7701
After 6, 429-0571

PIZZA
OWN YOUR OWN HIGH VOLUME PIZZA BUSINESS - SEVERAL EXCELLENT LOCATIONS. FOR COMPLETE INFORMATION CONTACT FLORIAN L. BELES AT 983-1585.

FOR RENT
Prestigious office space conveniently located in south St. Joseph. 246 sq. feet elegantly decorated and has a private wet bar. Will negotiate attractive lease. Call Gary Barrick at 983-1585 or home at 429-7616 for more information.
983-1585
Berrien real estate service
1914 MAIN ST. • ST. JOSEPH, MICH

MERCHANDISE FOR SALE

Miscellaneous For Sale 49

SHELL MOTOR OIL — Cash & Carry Special. X-100, 20-20W or 30 wt. $12.42 per case. Peoples Coal & Oil. 925-1149.

BEEN TO SEE US? — Half our store is new fashions & half nearly new. Come see what a resale store has to offer. HELLO SUNSHINE DRESS SHOP, Watervliet. Open Mon.-Sat. 10-5:30 P.M. Ph. 463-7511.

CASH FOR YOU! — Last spring & summer fashions that you will not wear again are worth money to you if they are in "Like new Cond." Call 463-7511 for details. HELLO SUNSHINE DRESS SHOP, Watervliet. Mon.-Sat. 10-5:30 P.M.

GHIA DUPLICATING MACHINE — $[illegible]. Call 925-3234 between 8-5 PM.

LIKE NEW — Commercial FLAVOR-CRISP, gas chicken fryer with compressor, $[illegible]. Call 925-3234 between 8-5 PM.

THE HOUSE of EVERYTHING. C.B.'s, Electronics, Jacks, Hardware. Surplus Trading Co. 480 Paw Paw, B.H. 926-6391.

NOW ACCEPTING FORMALS & BRIDESMAID DRESSES — Cash for you. Bring us those gowns you will not wear again & let us sell them for you. Call us for details, 463-7511. HELLO SUNSHINE DRESS SHOP, Watervliet. Open Mon.-Sat. 10-5:30 PM.

WHEELCHAIRS — $50 each. Stainless steel sterilizer, $125 each. Simmons Hospital Beds, complete with mattresses & rails, $125 each. Ph. 621-3419.

2 ORANGE SWIVEL Rockers. Pool table with ping pong top. Coleman Catalitick heater. Ph. 429-3741 aft. 5:30.

BEAUTY SHOP EQUIPMENT enough for 3 stations. Call 469-4920 after six.

'68 CAMARO $550. '74 Honda 400, $1100. Rummage Sale 1336 King. B.H. Ph. 925-8588.

MATCHING WEDDING AND ENGAGEMENT rings, in white gold. Brand new, call 983-4669 after 4.

2 WHEEL UTILITY TRAILER
4x8 Bed. $150.
Call 983-3274.

3 EXOTIC HUNTING BOWS — (Bear). 2 molded tub & wash basin units, ideal for motor home, camper, etc. Mangle. 40" elec. stove, portable Whirlpool dishwasher, air compressor, Ind. Sauna, leather camera case, & other items. Ph. Bruce Burns 926-6357, 8 am -11 am & after 6 pm.

FOR SALE — Refrig., 16.5 cu. ft. w. ice maker, coppertone $200. Kitchen table & 6 chairs $35. 2 black vinyl chairs $15 ea. Chest of drawers $15. Dehumidifier $80. Humidifier $20. Fireplace grate $10. 429-7873.

USED REGULATION POOL TABLE — Good cond. $150. Super Value Store, 70 W. Main, Downtown Benton Harbor.

60,000 BTU — Elec. furnace. As is. Oil space heater. Truck cover. Phone 429-3315.

21" GARDEN MARK — Reel mower $40. 20" Craftsman rotary mower $50. 16" Schwinn boys bike $20. 429-2353.

CB LAFAYETTE COMSTOCK 35 base with extra crystals. D-104 power mike. Mark V antenna. swr. meter. Coax. 429-0690

DAMAGED AND UNCLAIMED FREIGHT
Alum. & cloth window & door awnings. Patio covers. Storm doors & garage doors. Save 50% and more.
MIKE YOUNG ENTERPRISES
1101 Pipestone, Benton Harbor, Mich.
HOURS:
Wed., Thurs., Fri. 10-5:30 PM
Sat. 10-5:30 PM
Sun. 10-1 PM

Art & Frames 49-A

OVER 90 — Oil Paintings (inc. Dune Scenes) in all sizes. Older Stock of Oil paintings discounted up to 30%. Framework 20% off. Pick your favorite soon. Bavarian Haus/Art & Frame Gallery. 983-6941.

Antiques 50

ANTIQUE TAVERN TABLE — 45" round solid oak top & 4 early Colonial chairs. 983-6187.

OLD OAK SECRETARY — Old butternut Pennsylvania chest. Approx. 75 yrs. old. Oak drop leaf table, 2 oak chairs & 2 oak rockers. Ph. 695-5283.

ANTIQUE DRESSER
ANTIQUE LARD PRESS
[illegible] Kublick, Benton Harbor

Classif'ds Get Action
Ph: 925-0022/983-2531

Rummage Sales 51

NOTICE!
ALL "RUMMAGE SALE", "GARAGE SALE", ETC. ADS PLACED IN CLASSIFICATION 51, MUST BE CASH WITH COPY. THERE WILL BE NO EXCEPTIONS TO THIS POLICY.

BIG 5 FAMILY RUMMAGE
Wed thru Sun.
2014 PETERSON DR. B.H.

RUMMAGE SALE — Bicycles, Clothing & Misc. 2341 Lyon Dr. S.J. April 22 & 23.

MOVING — Table saw, ping-pong table. Ironer. Tools. Lawn cart, artificial flowers. Curtains, bird cage & misc. 1466 Broadway.

MOVING SALE, EVERYTHING GOES! Furniture, appliances, household goods, general rummage, etc. 4210 Washington St. Joe. Wed. thru Sat.

GARAGE SALE — Large selection of clothing & misc. items. Thurs., Fri. & Sat. Dale Rd., Bridgman. North off Shawnee, 1st house on left. Positively no early sales.

BIG! Group Old & New Sale April 22 & 23 Fri. 2-8 Sat. 10-6. Corner of Chippewa & Miami. Fairplain. Babysitter Service. Get most anything.

GIGANTIC NEIGHBORHOOD RUMMAGE
Apr. 21-23. Exerciser, Baby Bed, Men, women & children's clothes. Like New Lots of misc. 610 Spencer, B.H.

MOVING SALE: CHEAP! Couch, 2 chairs, ottoman, twin bed, table & 4 chairs, coffee table, bathroom cady. Ph. after 6 p.m. 429-3808.

NICE CLEAN RUMMAGE, dishes glassware, lamps, throw rugs, bedding, furniture & clean clothing and shoes for family. Fri. Sat. Apr. 22 and 23, 916 Territorial.

GARAGE SALE — 778 Freehling Rd., Buchanan. Off Hill Rd. near Baroda. April 22-28. Furniture, tools, hanging planters, clothing, misc. Items. Something for everyone.

MOVING — Dining & bedrm furniture, desk, 4 swivel dinette chairs, elec. stove-self clean, elec dryer, 9 x 15 rug & pad. Miscell & rummage. After 4:00 and Sat. 257 Lormor, Ph 925-[illegible].

ATTENTION! 4 FAMILY RUMMAGE — Sat. Apr. 23rd. 7 AM. Lots of baby, children & adult clothes. 40" Stove, linen, Towels, plants, drapes, Toys, dishes & many other items. 407 Emery, Corner Columbus.

GARAGE SALE — 21 & 22. 535 Chippewa Rd., Benton Harbor.

GARAGE SALE — 2 Family. FRI. & SAT. ONLY! Womens clothes, sizes 8 to 12. Tape recorders, Bell super-magnum helmet. Much More! 3834 Washington.

5 FAMILY SALE — Cameras, dishes, clothing, girl's bike, serving set, recorders. Mohawk Lane off Niles Ave. Fri. & Sat.

GARAGE SALE — Fri. & Sat. Apr. 22 & 23. 1771 Grand View, S.J. Cleveland Ave. to Outer Dr. Clothes, Misc. Some furn. Comb. storm door. ½ horse deep well pump. Water softener. Stand. typewriter. New 10x12 rug. Set men's golf clubs.

YARD SALE — 12 ft. alum. boat. Johnson 2½ motor. Aero craft trailer & electric motor $250, antique kitchen cabinet, furniture, ladies & boys clothing, new paperbacks, household items. 1450 Glenwood between Washington & Cleveland off Glenlord. Friday & Saturday.

MOVING SALE — Fri. 9AM-8PM. Sat. 9AM-5PM. Furniture, clothing, household goods. 4412 Hart Dr. S.J.

MOVING SALE — SAT. & SUN. APRIL 23rd. & 24th. 665 KUBLICK. BENTON HARBOR. Refrig., Refrig./Freezer, Davano Bed, Rugs, Ladies clothes size 14-16, Mens X Large clothes, 36" Gas Stove, Dehumidifier, & MORE! 9 AM to 4 PM.

GARAGE SALE — 9-5 PM. 1025 Monroe, B.H. Fri. & Sat. Apr. 22 & 23. Infants sizes, 1-4. Lots of other good clean clothing & misc. items.

BIG THREE FAMILY rummage sale. All kinds of nice items. E. Brittan to Spring Lane. City of David Apt. 162. Thurs thru Sunday open 9 to 6.

CLEAN FAMILY RUMMAGE, Sat thru Sun. 9 to 6. 3162 Grandview Av. Saint Joseph. Outer Drive off Cleveland

RUMMAGE SALE. Fri. & Sat. 1470 Fruitwood Dr. S.J., 9 to 7 p.m. Clothes, furniture, sinks, shower doors, etc. No Early Sales.

GARAGE SALE — Sat. Apr. 23. 9-3 PM Misc., books. Adults, children & baby clothes. 257 Walnut, Coloma. Off Red Arrow Hwy., 2 blocks E. of Dairy Queen.

THREE FAMILY GARAGE SALE — Clothes, furniture and toys. 1521 N. Riviera, Stevensville. 9-5, Saturday.

GARAGE SALE. Sat. April 23. 9 am. to 5 pm. 5793 Echo Ridge. Baby scales, children clothing, & misc.

RUMMAGE — Brownie Troop 296. 1415 Ogden. Sat. April 23, 9AM-5PM. Clothing, linens, toys, 2 end tables, misc.

CLOTHING & HOUSEHOLD ITEMS
5553 Whispering Pines, Stevensville. SAT. ONLY! No Fri. Sales.

YARD SALE 478 Gary Ave, Fairplain. Friday and Saturday Only. 9 to 5.

MOVING SALE — 295 Eloise, B.H. SAT. & SUN. APRIL 23rd & 24th. 10AM-7 PM. Household Items. Clothing. Toys. Misc. MANY-MANY-ITEMS!!!!

RUMMAGE — SAT. APRIL 23rd. 8AM-8PM. SUN. APRIL 24th. 1PM-8PM. Clothing, men's small, ladies' 14, childrens', 2 Bikes, Misc., Toys. 1639 N. Cherry, Stevensville. ½ mile No. John Beers (off Cleveland Ave.)

RUMMAGE SALE
979 North Shore Dr., B.H.
9-6 PM. Today and Tomorrow. April 23.

4-HOUR SALE — Sat 23rd. 9 AM-1 PM, window fans, Mixmaster, clothes, stereo speakers, etc. Everything must go. 1200 State St., St. Joe.

RUMMAGE: Fri., Sat. & Sun. 1735 Territorial. Lots of New men's blue jeans. Western styled shirts.

TWO FAMILY RUMMAGE — April 25 & 26. 5404 Paw Paw Lake Rd., Coloma. Next to 2nd. Nature Pet Shop.

Farm Products-Things To Eat 52

CRISP CA APPLES — Indian River Citrus, fresh vegetables. Blossomland Farmers Market, 1985 M-139, B.H. Daily 10-7.

MAPLE SYRUP — Maple sugar cakes and Maple Cream. DEAN FOSTER NURSERIES, Hartford, 621-3419.

ASPARAGUS—25 Cents lb. Pick yourself. Bring own containers. Hagar to Santa corners, turn south on Park Rd. first Rd. Meadowbrook Rd. east 2nd. rd. south first Rd. east. First house on south side of rd. No small children in patch. Raymond Sells, Ph. 944-1975

OPEN FOR THE SEASON — DUFFIELD'S Fruit Market on Exit 7 Hagar Shore Rd, I-196 & US 33 North. Phone 925-5919, produce, vegetable plants, hanging baskets.

Farm Equipment And Tools 53

LARGE SELECTION Front, Rear Tractor implement, duals and hardware.
M & W TIRE 926-[illegible]

WANTED FRIDAY TRACTOR FOR PARTS.
Phone 927-3665.

TECNOMA 110 GALLON — Power Sprayer. Excellent condition. $2100. Call 429-1977.

SELF-PROPELLED RIDING ASPARAGUS PICKER: ALSO Allis Chalmers 60 combiner. Ph. 926-6023 between 8 AM & 12 noon only.

HARDY 200 GAL.
SPRAY RIG
Call 469-[illegible]

GRAIN DRILL, HAY MOWER, CHAIN SAW. (As is). 3 point hitch 2 bottom plow. Sprayer. Ph. 429-9742.

Machinery and Tools 54

USED: Sewer Router, Power Trowels. Concrete Saws. 75 C.F.M. Air compressor. U-Rent-All. 1849 M-139, B.H. Ph. 925-[illegible].

CASE 450 BULLDOZER. — Extra tracks. Sprockets, idler, & trailer. $3500. Ph. 469-3090 New Buffalo.

FOR SALE OR TRADE — 14'X8' Dump box without hoist. $350. 6'6"X12' Tilt-bed trailer with 4' Sides. $800. 16' Alum. Van Body. $475. Call 422-2171, Days. Evenings 429-0007.

Boats and Accessories 56

LOWELL'S HONDA
FISHERMAN'S DELIGHT
Honda 7.5 H.P. Outboard. 4 cycle motors. Very quiet. No messy fuel mixing.
LOWELL'S HONDA
3040 Niles Rd.
St. Joseph, Michigan
Call 429-3000

WEST SHORE MARINE
HAS IN STOCK
Silverado, 17 to 25 ft; Boston Whalers 9 to 21 ft; Mercury outboards & E-Z Loader trailers. Come in and see what a good deal really is.
WEST SHORE MARINE
On the road to Oval Beach, Saugatuck. Ph 857-2181. Hours Mon. & Sat. 8-6; Wed. Thurs. & Fri. 8-8; Sunday 11-4.

SEA RAY — 1974, 24-ft. weekender MercCruiser 255, equipped, sharp. Phone 1-392-4424.

SAILBOAT — 23 ft. S2, 1976. Trailer. Sleeps 4. Loaded, with deck option. All sails, sheets & equipment. $11,500. Ph. 927-4283 before 5:30 PM.

21 FT. STARCRAFT CHIEFTON — With cabin. Newly upholstered & carpeted. Excell. cond. Trailer. $4000. Call 429-5555 after 5 PM.

1976 SEA SPRITE — 22 ft. 44 hrs. Gem-Tronic radio. Big Downriggers. Calkin tandem trailer. Depth finders. 233 H.P. Mercury Cruise inboard-Outboard. Top & curtains. Porta-potti. Ski ladder & platform. $11,500. Ph. 219-874-6767 or 219-874-3558.

18 FT. CRUISER — LAPSTRAKE. I.-O. 120 HP Merc outdrive. Full canvas. Michigan Low Loader trailer. $1100. Firm. Call 429-1718.

26 FT. STEEL HULL ROAMER — Rebuilt Interior, 283 V-8. Needs work, $2900 or best offer. Call 983-1694.

30 FT. — Pontoon houseboat. 75 HP. Evinrude. Self cont. Sleeps 4. Ideal family cottage or trailer. $2,600. Call eves. (219) 288-2275.

36' FT. CHRIS CRAFT — Sedan. Twin engine. Sleeps 4 to 6. Must see to appreciate. $5,000. Eves. (219) 288-2275.

SAILBOAT — CORONADO 23' 1974. Excellent condt. with outboard, trailer, genoa, head, Galley. All access. $7,500 or best offer. 429-1085 after 6 pm.

ATTENTION BOAT LOVERS — 36 ft. Chris Craft Cabin Cruiser. 2 spotless Grey Marine 150's. 2 marine radios, AM & VHF. Double plank mahogany hull. AM-FM, 8 track stereo system plus many extras. A real opportunity. $6750. Ph. 465-3397 or 927-1694.

SAILBOAT — 1976 Catalina 22 & trailer. Ready to sail. 2 sails, head, dinette, galley, stereo & many other extras. $5885. Can be seen at Don Sorung Chevrolet, Berrien Springs, Michigan.

SAILBOAT: TANZER 22'. Extensively equipped including double axle trailer and aux. Motor. Ph. 375-9454 Kalamazoo.

'72 GLASTRON. 23½'. 165 H.P. Mercury I.O. Toilet, depthfinder, compass, & anchor. Tandem trailer. Electric winch. 400 Hr. running time. Ph. 927-1485.

23 FT. AQUARIUS SAILBOAT — 1973. Sleeps 5, well equipped, trailer, $7,000, or best offer. 429-1733 or 429-6323 or 429-6484.

CANVAS PRODUCTS
Bimini & Mooring Covers. Boom Tents, Hatch & Binicle Covers. Upholstery, including sail & canvas repairs.
BENTON HARBOR AWNING & TENT, 925-2187.

25' CHRIS-CRAFT 1975 fiberglass express-fisherman, full camper top, sleeps 4, Chev. 225 h.p. only 200 hours, downriggers, FM radiophone, $4500 accessories, boat like new but priced $7000 below new and ready to go. Ph. 927-2588.

15FT 7 IN. LYMAN — and Trailer with 35 h.p. Evinrude motor, $300. Call 925-4410, 459 Western, Benton Harbor.

Firewood, Feed, Dirt, Fertilizer 58

HECO — The ideal soil replacer for growing plants & plug mixes. Distributor, Old World Gardens, Inc. Hartford, Ph. 621-4114.

BLACKDIRT AND PEAT — $5 for ½ Ton Truck Load. You load & haul. Save This Adv. for Future Use & Call this number anytime. 925-4126.

SHREDDED BLACK DIRT & TOP SOIL
Ph. 468-3205.

LAWN FERTILIZERS
Grass has started to grow extra early this spring. Don't wait until late April or may to apply. DO IT NOW!
We recommend our 16-16-14 Premium packed in 50lb. bags. This material has both fast and slow release nitrogen and any other elements your lawn should need.
Check these prices for quantity discount order with your neighbors to get free delivery.
1 Bag $5.29 ea.
20 Bags $4.49 ea.
40 Bags $3.99 ea.
Free Delivery on orders of 20 Bags or over in the Twin Cities.
Attention Dealers: Let us quote you on 20,000 & 40,000 lb. loads. We mix and bag any analysis on order.
FOSTER FERTILIZER PLANT
4 mi. So. of Hartford or 1 mi. No. of Keeler. Ph. 621-4903, 621-4009 or 621-3440.

Wearing Apparel 59

PROM FORMALS — Many worn only once at a fraction of their original cost. Over 70 to choose from, more arriving daily. HELLO SUNSHINE DRESS SHOP, Watervliet. Mon.-Sat. 10-5:30 P.M. Ph. 463-7511.

Household Goods 60

SPOT CASH — For good used furniture & appliances. PLANOGER'S FURNITURE. 1634 Territorial. 925-4001.

CASH — for your good, clean furniture & appliances. LYNCH'S FURNITURE, 448 Cass. B.H. Ph. 926-3091.

CALL THE EXPERT!
BECAUSE OF THEIR YEARS OF EXPERIENCE AND POLICIES OF GUARANTEED CUSTOMER SATISFACTION, THESE ADVERTISERS ARE CONSIDERED MASTERS IN THEIR TRADE.

Painting-Decorating 45

INTERIOR & EXTERIOR PAINTING
Staining of all woods. Honest-Reliable-Professional Work! Free Estimates. KOMPARE-SUMMERFELT PAINTING. 983-3803.

Roofing-Siding 47

V-C SALES — 429-[illegible]
Alum. siding, awnings, windows, doors
Established 20 years in Scottdale

Miscellaneous Service 48

ELECTROLUX SALES
James Lafontain 471-[illegible]

Miscellaneous Service 48

DRY ICE
TOWN & DRY ICE
TOWN & COUNTRY GAS, NEXT TO DEER FOREST. PH. 461-6771.

JOT 'EM DOWN UPHOLSTERY SERVICE. Boat interiors, auto, van, RV interiors, equipment, truck seats, bar stools, & booths. For estimates Ph. 983-3148.

Class-Ads Get Results
Ph: 925-0022/983-2531

MERCHANDISE FOR SALE

Household Goods 60

FIREPLACE GLASS ENCLOSURES — Screens, Mats & access. Peoples Coal & Oil, 1529 M-139. Ph. 925-1148.

FOR SALE — South Bend Commercial Stove. Best offer. Call 429-1085.

COUCH — Folds down to bed. $80. Rebrig. $100. 2 Table lamps. $8. ea. Call 429-6285.

TRADITIONAL SOFA — 2 hi-back side chairs, rugs, & perfect cond.; Nelson Coble upright piano; 20" Schwinn girls bike, lite blue. Ph 429-3298.

Musical Instruments and Instruction 61

WINTER MUSETTE — Spinet piano. Ebony factory finished. Excellent cond. $550. Phone 429-3087.

Sport Supplies And Equipment 62

FOR SALE — Dolfan Tennis Ball Machine with Hopper, $150. (Serves etc.) Call 429-7983 after 4 PM.

Seeds, Plants, Flowers, Trees 64

LANDSCAPING EVERGREENS — ½ mi. E. of Sodus on Naomi Rd. then 1 block N. on Hillandale. Chapel Hill Nursery. 944-5866.

STRAWBERRY PLANTS. Fresh dug and dormant. Ready for immediate pickup or shipment. Guardian, Midway, Red Chief, Robinson, Marlate, Vesper, Dunlap, Catskill, Raritan, Holiday, Sparkle, plus Ozark Beauty and Superfection everbearing varieties. DEAN FOSTER NURSERIES, Hartford, 621-2419.

FRUIT TREES: Michigan's largest selection of Apples, Peaches, Nectarines, Pears, Plums, Cherries, Apricots. Apples in Dwarf, Semi-Dwarf and Standard root stocks. Jonathan, Red Delicious, Northern Spy, Red McIntosh, Double Red Delicious, Yellow Delicious, Red Stayman Winesap, Grimes Golden, Lodi, Yellow Transparent, Red Rome Beauty, Fenton, Early McIntosh, Ida Red, Tydeman's Red, Winter Banana. Peaches in Dwarf and Standard root stocks. Garnet Beauty, Sun Haven, Rio-Oso-Gem, J.H. Hale, Golden Jubilee, Belle of Georgia, Red Skin, Reliance, Bonanza. Nectarines in Dwarf and Standard. Pocahontas, Cherokee, Nectared No. 4, Nectared No. 3. Pears in Dwarf and Standard Root stocks. Bartlett, Orient, Kieffer, Moonglow, Magness, Bosc, Clapp's Favorite, Devoe, Seckel, Anjou. Plums in Dwarf and Standard Root stock. Stanley, Santa Rosa, Blue Damson, Shiro, Satsuma, Ozark Premier, Methley, Burbank, Fraffler, Bruce, Bluefree. Cherries in Dwarf and Standard root stocks. North Star, Hansens Bush Cherry, Montmorency, Early Richmond, Schmidts, Windsor, Black Tartarian, Bing, Royal Ann, Hedelfinger, Van, Meteor. Apricots in Dwarf and Standard root stocks. Moongold, Early Richmond, Moorpark, Goldcot, Stella, Moncherian. DEAN FOSTER NURSERIES, Hartford, 621-2419.

1000 MONTMORENCY SOUR CHERRY TREES. Dean Foster Nurseries, Hartford, 621-2419.

CERTIFIED SEED POTATOES. Norchip, Pontiac, Kennebec, Russet burbank. Any amount from 1 pound to truckload. DEAN FOSTER NURSERIES, Hartford, 621-2419.

BEAUTIFUL SUGAR & SILVER MAPLE TREES. Dug, ready to go. $5 each. 10 for $45. 100 to $400. DEAN FOSTER NURSERIES, Hartford, 621-2419.

ASPARAGUS ROOTS. 2 years old. $20 per 1000. DEAN FOSTER NURSERIES, Hartford, 621-2419.

FRESH DUG, Strawberry Plants. Everbearing, Junebearing, Hanging and Climbing. Fruit Trees, Dwarf, Semi-Dwarf, and Standard root stocks, Apple, Pear, Cherry, Peach, Apricot, Nectarine, Plum, Fig. Artichokes, Asparagus, Blackberries, Blueberries, Boysenberries, Comfrey, Garlic, Ginseng, Gooseberries, Grapes, Ground Covers, Hardwood trees, Horseradish, Loganberries, Mulberries, Onions, Ornamentals, Potatoes, Raspberries, Rhubarb, Roses, Shallots, Vegetable Seeds and Plants, Youngberries and many other nursery items. All fresh dug and ready for pick up. Buy direct from the grower and save! Write or stop in for Free catalog. Open 8 am. to 8 pm. daily. DEAN FOSTER NURSERIES, Hartford, Mi. Ph. 621-2419.

CERTIFIED RED RASBERRY PLANTS — Spring bearing variety in Latham, Newburg, Candy, Taylor, Willamette, Viking. Everbearing variety in Heritage, Durham, August Red, Fall Red, Indian Summer. Dean Foster Nurseries, 621-2419.

FLOWER CRAB TREE SPECIAL — Pink Radiant, Red Silver, White Flame. $3.50 each. 10 for $30. DEAN FOSTER NURSERIES, Hartford, 621-2419.

SILKY DOGWOOD — Honeysuckle, Weigela, Bittersweet, Winterberry, Spring Glory Forsythia, Hazelnut, Lilacs, Quince, Witch Hazel, Hedge Roses, Green Leaf Smoketree, French Pussywillow, Colorado Blue Spruce, Boston Ivy, May Day Tree, Mountain Ash, Mulberry, Black Oak, Bur Oak, Southern Red Oak, Hardy Pecan, Cottonless Cottonwood, Eastern Redbud, Sour Gum, Sweet Gum, American Sycamore, Tulip Tree, Corkscrew Willow, Red Leaf Barberry, Beauty Bush, American Beech, European Beech, Horse Chestnut, Butternut, Box Elder, Catalpa, Choke Cherry, Wild Black Cherry, Chinese Chestnut, Kentucky Coffee Tree, American Elm, Ginkgo, Honey Locust, Salrea. DEAN FOSTER NURSERIES, Hartford, Michigan 621-2419.

BLUEBERRY PLANTS, Bluecrop & Jersey. BLUE SPRUCE, 2 to 3 ft. Wholesale & Retail. HUTCHISON NURSERY, Red Arrow Hwy, Sawyer. Ph. 426-4548.

Wanted To Buy 66

WANTED TO BUY: Used refrigerator & 30" range. 429-6418.

WANTED TO BUY — Standing timber. We are interested in buying white oaks, from $50 to $250 ea. & black walnut from $100 to $2,000 ea. We are buying all species of veneer quality hardwood. For more inform. call 684-5811 or 684-5812 or write American Veneer Co., 118½ No. Third, Niles, Michigan 49120.

Classif'ds Get Action
Ph: 925-0022/983-2531

LIVESTOCK

Livestock-Horses 67

Mueller's Western Shop
BENTON HARBOR 944-1448

TACY'S SADDLE SHOP
463-3442 Watervliet. Open Mon-Sat.

SHERMANS SCHOOLING for horse & rider — saddles & tack, Hartford, 621-3690.

3 YR. ARAB — $1100. 6 yr. old ½ quarter & ½ Morgan. Excel. family or 4-H horse. $500. Phone 983-0640.

WE'RE MOVING — And have to sell good pleasure horse. Rides English & Western and jumps. Very gentle & terrific disposition. $300 or best offer. 429-4723.

BEEF FEEDERS — steers & heifers on hand. Filling all orders. Lloyd Brown Livestock, Paw Paw Ph 657-3700 or 657-5487.

GENTLE 54" GELDING — Quarter type, green broke. Call after 5 PM. 944-1946.

7 YR STRAWBERRY ROAN — not for beginner, 16 hands, price $450. Call 468-4578 after 6 PM.

REG. QUARTER HORSE Gelding. Call 983-3045 aft. 6 p.m.

10 YEAR OLD QUARTER HORSE MARE — Phone 471-3210 after 5 PM.

Dogs, Pets And Supplies 68

COUNTRY KENNELS — Phone 925-0977. Modern, clean & heated. Boarding day, week, or month. Outside runs.

BASIC DOG OBEDIENCE — Classes beginning April 27, Coloma area. Call K-9 Security for details. Ph. 429-5610 evenings.

DOG OBEDIENCE CLASSES Begin May 4, Professional instructor, convenient downtown St. Joe location. Phone Mr. Lane 429-3404 or Mrs. Willis, 465-6653.

4-H DOG CARE & TRAINING PROGRAM. Starting April 21. Call 429-8938.

AKC BRITTANY SPANIELS — 3 mos. Parents excellent hunters, ready for fall hunting. 983-1336.

PUREBRED MALE COLLIE — 5 months old, affectionate, gentle. Sable & white; $75. With AKC REGISTRATION papers $125; Call after 3:30 P.M. Ph 927-2662.

CUBS FOR SALE
¾ Wolf & ¼ Husky
$125. Call 927-1796

LIVESTOCK

Dogs, Pets And Supplies 68

BLACK LABRADOR RETRIEVER PUPS — AKC Reg. Mother & Father excellent hunters. $85. Call 429-5983.

IRISH SETTER PUPPIES — AKC Champion sired. Excellent quality. Call collect, 517-381-8844.

BRADY'S WHISKEY CREEKS Labrador Retrievers, Chocolates & Yellows. Ph. 664-456-4447

BEAUTIFUL AND PLAYFUL Male Kitten. $15. Shots given. Ph. 926-7948 or 983-1877.

FREE — 2 cute kittens, litter trained. Call after 4 PM 426-3730.

COLLIE PUPPIES — No papers. $35. Pets in good country home a Shepherd-Husky. Call 983-1384.

AUCTION NOTICES

Auctions 71

AUCTION: Sat. 11 am. 41 No. Shore Dr. So. Haven. Take I-96 to No. Shore exit. West 2 miles. Carpets, stoves, dressers, TV's, & 3 cottages to be moved. Everything goes. Sam's Villa Owner. C. Hall, Auctioneer. Ph. 983-8311.

AUCTION — Sat. 1 PM. 143 E. Main St., across from Penny's Downtown B.H. Furniture, clothing, housewares, jewelry, tools. Consignments now welcome. Cletus Hall, Auctioneer.

BRIDGMAN
Community Auction
Antique Auction
Sun. April 24th. 1pm
DOORS OPEN 12 NOON!

Oak bookcase with glass doors, other oak bookcases, Wal. chest with carved pulls, other oak chests, oak side board, oak side chair with cane bottom, good wicker doll buggy, oak clock shelf, 4 oak chairs, primative wash stand, lg. oak bevel mirror, other oak mirrors, lg. oil painting, sleigh bells, carriage lamps, railroad lanterns, & others. Iron butcher kettle, lg. ox yolk, B&G royal kopenhagen Xmas plates, pitchers & bowls, plates tin ware, old milk bottles & oven bottles, 78RPM records, old edison records & lots of misc.
ARTHUR KAEDING AUCTION SERVICE
Res. Ph. 465-5516 Buss. Ph. 465-6511

AUCTION CALENDAR
COMING SALES

MON. April 25 at 1:30 PM. M-51 South Dowagiac. Small walk-in cooler, Stainless steel french fryers and all other misc. restaurant equipment from the former "Dog & Suds". Dick Hodges: Owner.

WEDNESDAY, April 27. 1 mi. East & ½ mi. North on Bolly Rd. Portable electric welder and all other shop misc. tools. Outboard boat & 160 trail bike. Gene Kubitck: Owner.

THURSDAY, April 28 at 515 N. Main St., Berrien Springs. Real Estate, 2 Bedroom Home with garage. Open for inspection Thursday, April 21, 3-6 PM. Elna J. Gooden Estate All household goods & Misc.

FRIDAY, April 29 at 3:30 PM. 6 mi. East of Sodus on Naomi Rd. Farm tools & misc. items. Charles Weatherly: Owner.

SAT. APRIL 30. 2 miles East & ¼ mile North of Watervliet on County Line Rd. 6 Reg. Pinto Horses. Double horse trailer. 2 pony carts. 9½ ft. Phoenix truck camper. Pontiac Catfish & Fairlane Ford. Farm Tools. Household goods. & Misc. Ralph & Judy Loss.

Mon., May 2 at 1:30 p.m. ½ Mile West of New Troy on Wechick Rd. INT. Cub. John Deere 430 MH 55 Diesel. 9N Ford. John Deere 8O. 800 Ford with loader. Self-propelled grape harvester. Line of farm tools. 100 gal. sprayer. Household goods. Etc. Don Schmidt & Others.

Thurs., May 5 at 12 noon. 416 Court St. St. Joe. Furniture & appliances, diamond ring. '62 Cadillac. Some old & collector items. Cynthia Arent, Owner

Sat., May 7 at 10:30 a.m. Located 2 miles North, 2 miles West, ½ mile North of Decatur, Mi. on CR 250. Int. 656, 440, & 544 Tractors all in excellent condition. Grain Drill. Corn planter, and a full line of grain & general farm tools. Some straw & hay. Albert (Clare) Thumm.

Tues., May 10, 3:30 P.M. 1 mile North of Indian Lake. Curved china cabinet with claw feet. Household goods & appliances. Some collector's items. Hand tools & misc. S.G. Knittle, Owner

Tues. May 17 located 3 miles West and ½ mile So. of Berrien Springs on Lauer Rd. 3 acres of land with handyman's home on it.

When you have a sale that should be on this calendar write or call your
"FRIENDLY AUCTIONEER"
"REAL ESTATE"
JOHN M. GLASSMAN
Eau Claire; 461-6271

MOBILE HOMES

Mobile Homes 72

SHAWNEE MOBILE HOME PARK — A few lots available. Clean-Quiet-Country Living. Large lots. Wide streets. All underground util. Complete patio's & walks. Laundry Rm. Total elec. & natural gas. Night lighting. Lakeshore Sch. Dist. Close to Lake Mich. Golf Course - Shopping. 1588 W. Shawnee Rd. Baroda, Mich. Call 422-1797 between 9:30 - 5 P.M.

WANTED TO BUY — Used mobile homes. Will pay top dollar. 8 & 10 wides under $1500. 12x50's under $2500, 12x60's under $3500. 14 wides under $5500. Call 1-616-680-3012. After 7 P.M., call 1-219-232-9271.

YOU SHOULD COMPARE the quality and price of our mobile homes display before you buy any home. You'll be ahead! Coloma Mobile Home Sales, 5100 Little Paw Paw Lake Rd. Coloma. Ph. 468-7736. Bank & F.H.A. Financing.

'73 NEW MOON 2 bedrm., set up in Mobile Village. Take over paymts. Furn., Ready to move in. 925-4164.

WANTED TO BUY — Reasonably priced 2nd hand mobile homes. Ph. Empire Mobile Home Park, 925-8260.

WANT TO BUY MOBILE HOMES
Call 657-3392
FOR A CASH SALE

72x60 STAR — 2 Bedrm. Fully carpeted. All set up in park. Call 927-1136 between 4-7 PM.

10x50 MOBILE HOME — 2 Bedrm. Detroiter. Furnished. $2000 Firm. See Fri. Sat. & Sun. Ph. 925-7595.

1972 MOBILE HOME — By Redman Industries. Excellent condition. $4500. Low utilities. Skirting. Ph. 429-1707.

THIS WEEK'S SPECIAL

3 bedroom, 1½ bath Fairmont, front kitchen with deluxe cabinetry, pleasant Early American decor, bay windows front & rear & full house insulation.

GRAY MOBILE HOMES
I-94 & Napier-B. Harbor
Open 7 days 925-2182

SPRING SHOWER OF SAVINGS!

2 & 3 Bedrooms in Front Kitchens, Front Living Rooms, Den Models, Expando or without expandos.

We have a Springtime Savings Deal for YOU!

BLOSSOMLAND MOBILE HOMES INC.
3989 M-139,
St. Joseph, Mich.
(Scottdale)
429-4480

MOBILE HOMES

Mobile Homes 72

RAVINE VIEW ESTATES MOBILE VILLAGE in Coloma offers you the ultimate in gracious country living with large spacious lots in our 122 Acres of countryside peace and quiet. 3100 Little Paw Paw Lake Rd., Coloma. Ph. 468-7336.

WANTED TO BUY
Reasonably priced used mobile homes
Call 463-4926 after 4 PM

Classified Ads Pay
Ph: 925-0022/983-2531

AUTOMOTIVE

Automotive 73

BRIDGES CHEV-OLDS
Watervliet, Mich.
Ph. 463-3107

COME TO LEVALLEY-KLUM
The finest in new & used cars.
OLDS-CADILLAC-FIAT
ROCKET SQUARE 440 W. MAIN, B.H.

Rogel's — Watervliet
Lincoln Mercury 463-3167

'1 VW RABBIT — Air cond. Autom. Rear de-fogger. Front wheel drive. AM-FM. Excel. cond. Ph. 463-6001 after 5:30 P.M.

1973 BUICK ELECTRA — 4 dr. dlxe. hardtop, FM stereo, vinyl top, beaut. cond., $2495. Colby, 983-3287.

1972 PONTIAC CATALINA — 2 Dr. Hardtop. V-8, PS & PB. Autom. Air. Sharp. $1595. Or Offer. Ph. 468-6632 after 3 P.M.

'73 CHEVY VEGA — St. Wag. Dlx. R&H. Rally wheels. AM-FM tape. Lgs. tires. Like new in & out. $1795. Colbys 983-3287.

MAVERICK — '70 automatic, six. Mechanically good. Body needs work. $675 or best offer. Ph: 925-2734 after 4.

1974 CADILLAC — El Dorado. Full power. Will sell below cost. Phone 465-5636 after 7 p.m.

'75 OLDS STA. WGN. — Cust. cruiser, dlxe, R&H, cruise contr., air, rack, PS,PB, new tires, $3,295 Colby 983-3287.

'72 FIAT — Sel. cpe. 1600, mod. 124, bucket seats, 5-speed, R&H, air, new tires, $1,395, Colby 983-3287.

'73 TRANS AM 455 SD — Mint Condition! 37,000 miles. $3500 or best offer. Call 429-6605.

1972 OPEL 1900 — New radial tires. Good running condition. Best offer. 637-5762 or 637-1616.

FOR SALE — Two Datsun Roadsters. One 1600 and one 2000.
Call 683-2493

1972 GRAN PRIX
Loaded - $1950.
926-3120 after 6:30 p.m.

1973 PONTIAC — LeMans, V-8, autom. P.S. & P.B. Air cond. 4 dr. Clean. Wholesale $1750. Make offer. 471-4754.

1974 TORONADO — Air. All power, stereo tape. Landau half top. 50,000 mi. Good tires. Excell. cond. Call 637-5778 or 637-4388.

'73 OLDS TORONADO — Loaded with extras. Asking $2,750. Ph. 637-2987 aft. 6 p.m. South Haven.

REPOSSESSION — 1974 FORD CUSTOM — serial No 4W53S147586. This unit will be sold at public auction April 22, 1977 at 4:30 PM in the Inter City Bank lot, 128 Main St., Buchanan, Mich. We reserve the right for final bid.

'71 MATADOR, 2 Door.
PS & PB. 148 E. Delaware, B.H.
Ph. 925-5424 aft. 5:30.

'72 OLDS CUTLASS SUPREME sports coupe, bucket seats center console. P.S. & P.B., air. Average mileage, must be seen to be appreciated. Asking $2,300. Call 429-8555

1976 CELICA GT — Excell. cond. 5 spd. Low mileage. Fac. AM-FM stereo tape player. Air cond. 35 mpg. Best offer. 983-6161 weekdays after 5.

1974 VW SUPER BEETLE — air cond., radial tires, $2,395 or best offer. Phone 925-5852.

73 OLDS 98 — $1800.
Ph. 429-8085 or 429-9424.

1971 TORINO 500 —
$1300. or best offer.
39,000 miles. Call 429-4307

1973 FIAT 128
Good second car. $800. or best offer
Ph. 429-8669

1976 TOYOTA CELICA GT — Loaded, low mileage. 3811 under warranty. $3995 Firm. Call 429-7290 or 429-0091.

4 CRAGAR CHROME WHEELS — with or without tires. Phone 463-4937 or 463-4865 after 4 PM.

1971 OLDS 98 — Excellent Cond! 46,000 miles. P.B. & P.S. All power. Air. Radials. Ph. 471-1468 after 6 PM.

'72 CAMARO
6 Cyl. 3 speed. 53,000 mil. Clean. $2,000 or best offer. 468-7814.

1974 MUSTANG II — 2 plus 2 Hatchback. Autom. P.S. & P.B. Sporty. Asking $2175. Ph. 429-9754.

72 OLDS 98 — 4 door. Excell. cond. Full power. Accessories Inc. A-C. $1775. Phone 429-5538.

1974 CHEVROLET STATION WAGON — PS & PB. Air. Clean, no rust. Call Bridgman 465-5348.

72 JEEP COMMANDO
Good cond. $1300. 468-7320.

72 DATSUN 510 — Autom. trans. 46,000 miles. $850 or best offer. Call 463-7787 after 5:30.

'68 PLYMOUTH FURY III. Conv. PS & PB. $500. 2063 Friday Rd. Colomaph. 468-6897.

1976 PINTO WAGON — 4 sp. 4 cyl. silver with red int. plus many extras. Rustproofed. 18,000 mi. over 30 MPG average. $3400 or make offer, 983-2326.

'71 LINCOLN CONTINENTAL MARK III $1400 Or best offer. Call 927-1132 or 926-2904 after six.

'74 PLYMOUTH DUSTER Silver with black vinyl top 5200 miles. Perfect cond. Autom. No rust. $1665. Call 471-4767 after 4:30.

75 AMC — Hornet X Hatchback. 21,000 miles. Brown with gold stripe. $2795 or best offer. 422-1024 after 4:30 a.m.

BEST OFFER TAKES — Motoder. Excell. cond. P.S. & P.B. Autom. 19,000 miles. Must sell by May 1. 429-5873 after 5.

1971 MERC COMET — 2 Dr. Autom. Excel. running cond. Body fair. Good gas mileage. $950. Call 926-2613 before 4 PM. After, call 468-8615.

'71 FORD — Station Wagon, 9 Pass. New brakes, good tires. $675. Call 926-1947 after 6 PM.

'74 OLDS 98 Regency. 2 Dr. delx. HT. FM stereo. All power. Air. Cruise. V-top. New tires. $3795. Colbys 983-3287.

'73 CADILLAC DeVille Delx. 4 Dr. HT. All power. FM stereo. New steel belt tires. V-top. Air. $3295. Colbys. 983-3287.

'69 CATALINA — Southern car. Needs some work. $250. Call 925-9782.

WE BUY CLEAN USED CARS AND TRUCKS
SEE TOM GROSS
GATES CHEVROLET
300 WEST BRITAIN, BENTON HARBOR

25 USED CARS 25
$895.00 To $1495.00
1969 - 1973 Models
UNITED AUTO SALES
Corner M-139 and Pipestone
Across from Comet Store
Ph. 926-2307

LARGEST IN TOWN!
We Have The Largest Used Car Selection In Town...Come Down and Look Them Over.
THE HONDAS ARE HERE!
TRANSWORLD
VOLKSWAGEN, HONDA, INC.
170 N. Riverview, B.H. 927-3130

AUTOMOTIVE

Automotive 73

'71 MONTE CARLO
S. & P.B. Excellent Condition and Very Clean. Call 429-5432.

1972 BUICK ELECTRA 225. Air cond., full power, low mileage. $1,750. Phone 429-1128.

1970 FORD STATION WAGON — $295.
983-6731 after 5pm

'76 PINTO WAGON — Squire Option. Deluxe Interior. Autom. $3300 or Best Offer. Ph. 429-9763.

SEARS COMPLETE AIR conditioning unit, fits under full length of dash Good condition. $125.00 Call 944-5883

'68 VETTE
$4000. 429-7064 AFTER 4 PM

1973 OLDS CUTLASS — Serial No. 3J57K3R177322. Sale date April 25 at 10:30 AM at 279 9th, St. Benton Harbor. We reserve the right to bid. F & M Bank.

1974 OLDS 98 REGENCY COUPE — Fully equipped including power steering, power brakes, power windows, seats, door locks, antenna, trunk lid release. Air conditioning. Cruise control, tilt steering wheel. Rear window defogger. AM-FM stereo with 8 track tape. 455-2 barrel V-8. 34,000 miles $3995. Call Three Oaks, 756-3431. May be seen at Tom's Body Shop.

1971 BUICK LESABRE — Custom. 4 dr. P.S. & P.B. Air cond. Radial tires. Best offer. Phone 925-3444.

$ SAVE $
'72 MERC MARQUIS — Brougham. PS & PB. Pwr. windows & seats. Cruise control. Autom. temp. control. Stereo. Sharp. Ph. 463-5585 after 5:30 PM.

1975 BUICK SKYHAWK — Hatchback, 30,000 miles. $3,400. Phone 429-3822 after 4 PM.

COMMON SENSE
See The Answer At...
TOYOTA OF BENTON HARBOR
1126 E. Napier
927-3566
Cars From $2995.
Trucks From $3475.
(See Our Ad On Page 19)

USED CARS SUPER VALUES!!!

1972 CHEVROLET CAPRICE 2-DR. H.T.
Air Cond., Power Seats & Windows. Cruise Control. Real sharp. Cart Black.
$1750.

1973 CELICA
4-Speed. AM-FM, Air Cond. Vinyl top.
$2575.

1973 HORNET HATCHBACK
6-Cylinder. Auto. Trans., Air Cond.
$1875.

1974 TOYOTA CORONA MARK II WAGON
Auto. Trans., Air Cond., AM-FM Stereo.
$2795.

1974 COROLLA SR5
Low Mileage. 5-Speed.
$2295.

1976 TOYOTA COROLLA SR5 HARDTOP
Like New!!!
$3350.

1976 TOYOTA COROLLA 2-DR.
Deluxe. 4-Speed. Economy.
$2750.

TOYOTA
OF BENTON HARBOR
1126 E. NAPIER
927-3566

AUTOMOTIVE

Automotive 73

'67 PONTIAC BONNEVILLE, good tires. $375; '57 FORD Ranchero, $1,000. Ph 925-4364

1972 BLAZER
Excellent Condition
944-5950 after 5:15 p.m.

1972 OPEL GT — Many extras. Mint. Best offer. Phone 925-2666.

GREMLIN '74 — 6 Cyl., Great Mileage. Auto trans. Pwr. steer, air, no rust. $2,000 or best offer. After 5 P.M. 429-5855.

1973 FORD STA. WAG. Autom. PS & PB. Book Value $1500. Sell for $995. Ph. 764-1383 or 463-3517

1970 LINCOLN CONTINENTAL. Loaded. $1295.
Ph. 764-1383 or 463-3517.

75 CJ 5 JEEP
$4000. 429-6095 after 5:30 pm.

65 MERCEDES — Benz 190. Gd. transportation. Also 1965 Porsche for parts car. Ph. Bruce Burns 926-6359 from 8-11 am & after 6 pm.

1976 GREMLIN — New autom. White with black interior. $2400 or best offer. Call between 6-7 PM. 926-8583.

IT ISN'T MUCH, BUT IT RUNS GOOD!
1968 TOYOTA CORONA — Good engine. Rust. $175. Ph. 429-7686.

1972 2 DR. PINTO — 3 Spd. Autom. Clean. Runs excellent! 53,000 miles. $1175. or offer. 473-3557. No Sat. calls.

1974 CHEV BEAUVILLE WINDOW VAN — much factory equipment, including air. low mileage, $3,995. Lou Koshur Auto Sales at Schultz Standard, M-140 & I-94, Watervliet, Ph 463-3109.

72 NOVA — DEPENDABLE CAR
$1,000.
Call 927-2794

SEE THE ALL NEW MONZA MIRAGE
★
NOW ON DISPLAY
THIS IS THE MONZA YOU'VE WAITED FOR!
★
NED GATES CHEVROLET
300 W. BRITAIN
BENTON HARBOR

AUTOMOTIVE

Automotive 73

1973 LINCOLN MARK IV — white with red interior, $5,300. Ph 463-4007 or 468-7592.

'73 EL CAMINO Estate. Air cond. tilt wheel and fiber glass cover. Ph. 926-7833

'72 BUICK SKYLARK
Good cond. $1,450. 429-6090

'73 PONTIAC — Grandville 4 dr dlxe hdtp. FM stereo tape, vinyl top, brom. tires, sharp. $1,995 Colby 983-3287.

1973 OLDS 88 — 4 dr sedan, PB,PS, AUTOM. Factory air. New steel radial tires. Low mileage, $2,495. Lou Koshur Auto Sales at Schultz Standard, M-140 & I-94, Watervliet, Ph 463-3109.

1972 GRAN TORINO — 56,000 mi. Power steering. Autom. Trans., 4 Dr., Radio & Heater. Call 983-5921.

70 BUICK SKYLARK — Factory air. P.B. & P.S., light green, vinyl top, AM-FM, runs good, needs body work, 56,000 mi. Priced reasonable. 983-5398.

74 MONTE CARLO — Blue, vinyl top, P-windows, P.S. & P.B. AM-FM stereo, tilt steering, factory air, Priced reasonable. 983-5300.

Trucks for Sale 74

41 TRUCKS IN STOCK
RAKE UP! CLEAN UP!
It's Spring at last.

SPECIAL NEW GMC ¾ TON PICK UP
$4411.60
¾ Ton, 8 ft. Wideside pickup, Regular gas, 292 16 engine, 4 speed transmission, stabilizer, HD springs, Power Steering, Brakes, AM Radio, Step Bumper, 8 ply tires, folding seat, gauges, color dark green, Stock No. 753, Sale price $4,411.60 plus sales tax & license.

FREE RAKE
First 100 Sincere Shopper's will receive a FREE Quality Lawn Rake ($6.79 Value) with their Quotation and Demonstration Drive

ZERBEL
GMC TRUCK, INC.
I-94 & Napier
Benton Harbor
Phone 927-3521

AUTOMOTIVE

Automotive 73

'73 GRAN TORINO — 2 dr dlxe hdtp. R&H, autom trans., PS,PB, fact air, Sale $1,995. Colby 983-3287.

'72 PINTO RUNABOUT — Grabber Orange with white vinyl top. Good cond! Must see to appreciate. $1195 or best offer. Call 473-1389.

BEST BUYS in used OK cars & trucks
Come to Berrien Springs
DON SPRUNG CHEVROLET SALES

1972 PONTIAC — Ventura II, 4 Dr. 6 cyl. autom. P.S. Radial white wall tires. Extra mounted snow tires. Reg. fuel. 37,000 orig. miles. $1495. 429-1988.

1971 PONTIAC CATALINA — 4 dr, air cond., original owner, gd tires. $1500 firm. 422-1317 after 7 PM or before 8 AM.

'77 NEW GMC HALF TON, short box, 4 wheel drive, Fully Customized, Loaded with extras Can be seen at DON's Speed Shop or call 983-6812.

1966 FORD GALAXIE 500
$300 or Best Offer
Ph. 429-3331

1975 JEEP CHEROKEE — low mileage, 4 wheel drive, Low range, Air cond., AM-FM stereo, Phone 983-2166 after 6 PM.

Buy thru Classifieds
Ph: 925-0022/983-2531

Trucks For Sale 74

1974 JEEP CHEROKEE — 4-wheel drive. Low range. Air cond. Mag wheels. V-8 autom. 1 owner. Very good cond. 422-1083.

CLEAN '71 DODGE — ½ Ton Pickup. 1 Owner. V-8 with PS. Air cond., Stand. trans & Ziebarted when new. Ph. 468-6372 after 5 PM.

'72 FORD PICKUP — ¾ Ton Camper Special. Everything heavy duty. Custom cab, sliding rear window, autom., PS & PB, Air, Ph. 465-6453.

1967 ¾ TON — 4 wheel drive International truck, good mechanical condition. Good tires. Call 421-3551.

SAVE BIG MONEY on this 1975 Chevy Luv Pickup, 25 miles plus per gal. Steel radials. Undercoating, sharp, well cared for!! $2,795, 468-8537 after 4.

FOR SALE — 1965 Ford Van. Partially finished inside, no rust. Runs excellent. Two new snow tires. $1000. Ph. 429-7687.

'73 FORD ½ TON PICKUP — with everything but air & radio. Sharp, no rust. 1532 Maple Lane. B.H. 927-3437.

1973 CHEV. ¾ TON PICK UP. Autom. PS & PB. Retail Value $3000. Selling for $2195. Ph. 764-1383 or 463-3517.

4-WD 1971 DODGE TRUCK — ¾ ton with Meyers plow. $1800 or best offer. Ph 616-944-5143.

'74 CHEV — Custom 20, pickup, ¾ T. R&H, PB, good cond., 2 new tires, 47,000 miles. Sale $2,295. Colby 983-3287.

1968 FORD BRONCO — Mint Cond! Must see to appreciate.
422-2303

NEW '77 GMC HALF TON, short box, 4 wheel drive, Fully Customized, loaded with extras, Can be seen at Don's Speed Shop or Call 983-6212.

Motorcycles-Bicycles 75

75 CB 360 HONDA — Less than 900 miles. Phone Bridgman 465-4065, after 6 PM weekdays.

LOWELL'S HONDA
The Show room is full and we are ready to deal. All bikes at reduced prices and ready to wheel. If you want a new HONDA, we will make it worth your while. Come in and see us. We will make you smile. Parts & service are as always the very best.
LOWELL'S HONDA
3840 Niles Rd. St. Joe, Mi.
429-2000

1974 KAWASAKI 250 — Low mileage. Excell. cond. Helmets included. Ph. 925-7513.

BRIAN'S KAWASAKI TOWN, U.S.A. has 400's, 1976's for the street. Reg. $1290, now only $1090, plus free $420 microwave oven absolutely free with purchase! I-94 East, 20 minutes to Lawrence exit, North 10 miles to Breedsville, 1-427-5838.

1973 YAMAHA ENDURO 175CC — Excel. Cond! $350./Best offer.
Call 429-1461 after 6 PM.

REGISTER NOW FOR OUR GRAND GIVE AWAY

WIN A HELMET A WEEK

Then win a NEW YAMAHA RD 125-B. Drawing after the Blossom Festival Parade, May 21st.

Shaft drive Yamahas now is stock.

We take trades

TROPHY MOTORS
1379 So.
BENTON HARBOR
MICHIGAN
PH. 927-4404
We do Cylinder Boring
Factory Trained Mechanics

AUTOMOTIVE

Motorcycles-Bicycles 75

TWO 20 CC — On road - off road bikes. One GT 250 Suzuki. All like new. Phone 429-6490.

KAWASAKI 350 CC ENDURO — Excell. cond. Must sell this week. First $375 takes it. Ph. 429-6464.

1975 YAMAHA — 400 DT Enduro. Excell. cond. 1075 miles. Good on and off road bike. Asking $900, will accept any reas. offer. Call 429-9414 after 5 pm.

'72 SUZUKI SAVAGE TS 250
Blue. Good Cond. $475 or best offer.
Ph. 461-6627.

'76 HONDA 550-4 SUPER SPORT
2700 Miles
BARRY 925-5625

1975 Yamaha 125 MX
$350. Phone 429-6990.

1977 SUZUKI GT 380
Like new. $675
Ph. 925-2667 evenings.

RUTTER'S CYCLE
HODAKA - OSSA - PUCH
Brand new street and off road motorcycles. $499. While they last. Boring and wheel balancing. 850 E. John Beers Road, St. Joe.
Ph. 429-1990

1976 750 HONDA Front. Forks, disc brakes, brand new, Seat, back fender & front wheel. Ph. 925-6786.

1970 HARLEY DAVIDSON SPORTSTER 900 cc. Original and in perfect condition. Ph. 469-1499 after 6 PM. New Buffalo.

1973 KAWASAKI 350
6000 miles. $800
Ph. 764-1383 or 463-3517

1970 KAWASAKI 500
4200 miles. $800.
Ph. 764-1383 or 463-3517

DIRT BIKES — 1972 TS 250 Suzuki $380. 1973 TS 50 Suzuki, $125. Heavy duty. 3 bike trailer, $150. 429-9763.

HONDA CL 160
Excell. Cond. New equipment
$300. Ph. aft. 5, 983-0045

'72 HONDA 350 Scrambler. 7500 miles. Good cond. $475. Ph. 429-6487 aft. 4 p.m.

1975 HONDA 750 — Customized.
Excellent Condition.
Ph. 465-3744.

HONDA CB360T
1975 Road Bike. Equipped with Sissy Bar & Rack, 2 Helmets. $800. 429-6047.

Recreation Vehicles 76

R.V.'S ARE OUR ONLY BUSINESS! — Mini Homes, 5th Wheels, Pickup Campers. Try us last and compare. GRAVEL HILL SALES, INC. 6 miles west of Paw Paw on Red Arrow Hwy; Ph. 657-4695.

COUNTRY SQUIRE — Trailers, 5th wheels, park models & pu Top-A-Long. D&G, 5 mi. east of Paw Paw on Red Arrow. 648-3486. Open 7 days.

REAL-LITE — 1 Only. 10½ ft. used truck camper. S.C. JIM'S TRAILER SALES. N.W. Paw Paw. Ph. 657-3840.

19 FT. MIDAS — Mini motor home. Rent by day or week.
Phone 465-6531

DELUXE MOTOR HOME RENTALS — All new models $225. 1400 free miles weekly. Reserve at Byers Mfg. — Lawton, Ph 624-1988 or 684-6830.

11 FOOT TRUCK CAMPER, self-contained excellent condition. Ph 468-4928 after 6 P.M.

11½ FT. CAMPER with jacks & tie downs. First $600 Ph. 925-2667 evenings.

LIKE NEW 1975 KROWN KAVELIER 18' Pop up Camper. Sleeps 6. Elect. brakes, 12 volt converter. Many extras. 925-4394 or can be seen at 647 Kobilick, B.H.

LATE 1975 CHEVY VAN
LOADED!!
Ph. 925-2285

SPRING SPECIAS
TRAVCOS
1976 Travco - 27Ft.
1976 Travco - 27Ft.
1974 Travco - 27Ft.
1974 Travco - 22Ft.
1973 Travco - 27Ft.
1972 Travco - 27Ft.
1971 Travco - 27Ft.
OTHERS
1974 Bluebird - 31 FT. - Bless
1972 Superior - 25 Ft.
1972 Gladiator - 20 Ft.
1973 Airstream - TT - 31 Ft.
HOLLAND MOTOR HOMES
SALES - SERVICE - RENTALS.
733 Michigan, Holland, Michigan
Phone 396-1461
(World's No. 1 Travco Dealer)
Hours: 9-8 Mon. thru Fri., 9-5 Sat.

17 FT. COACHMAN — Travel trailer. Sleeps 6. Awning, spare tire. Call 429-8082 after 5 p.m.

1974, 35x8 CONCORD — Park model. AC, new carpet, many extras. Perfect cond. Can be seen in Harbert, Mi. Five tenths mile east of Red Arrow on Youngren Rd. Weekdays call (616) 469-2644.

COMBI CAMP-CAMPING TRAILER. Sleeps 4. 8x14 add-a-room. Ideal for use with small car. Ph. 429-4715.

20 FT. TRAVEL TRAILER — Self contained. Excellent Condition. Ph. 469-1499 after 6 PM. New Buffalo.

DODGE MAXI VAN CAMPER — 1977 model, brand new with all the extras, $10,185, a terrific buy. Call eves 8-10 PM, 925-5532.

'72 TRUCK CAMPER, sleeps four, extra features. Call after 5 P.M. 926-7054. $800

FOR SALE: 1977 FREE SPIRIT 25' Travel Trailer. Sleeps 8. Special at $4,899. EWING'S Trailer Sales. North of I-94 exit 92 on West Columbia.

1974 CHEV VAN — 350 V-8. Autom. Air, P.S. & P.B. Handcrafted birch cabinetry, dbl. bed, sink, gas stove, ice box, Porta Potti, and more. Call 983-6783.

CAMPER TRAILER FOR SALE — 20 FT. 1970 Comecraft. Fully self contained. $2300. Call 471-5131.

8½ FT PICKUP CAMPER — sleeps 5; furnace, stove, ice box, 3-way lites, truck mounted for GM truck, gd cond. 925-5284.

McCARTHY GMC
GMC & WINNEBAGO
SALES & RENTALS
South Bend — Niles, Mich.
289-0353 — 684-3500

Accessories And Repair 79

RADIATOR REPAIRS
Libby-Owens Ford Safety Glass
CALL CHET NICHOLS
300 Territorial Ph. 925-2136

Trucks For Sale 74

FORD F-150 EXPLORER
Automatic, Power Steering, Much More.
Stock No. 7254.

$4395.
PH. 465-5344
SIEMANS BRIDGMAN FORD

Wheelin' & Dealin'
USED CAR BUYS

1975 PONTIAC CATALINA 2-DR. HARDTOP 33,000 miles. V-8, Automatic. Power Steering, Power Brakes. Factory Air. Vinyl Top ...	**$3895.**
1975 FIAT X19, CONVERTIBLE Low Miles. One Owner. 4-speed ...	**$3595.**
1975 CHEVROLET MALIBU CLASSIC 19,000 Miles. One Owner. V-8, Automatic. Power Steering, Power Brakes. Factory Air.	**$3995.**
1974 PONTIAC LeMANS 2-DOOR One owner. 39,000 Miles. New tires. Rally 2 wheels. V-8, Automatic. Power Steering, Power Brakes ...	**$3495.**
1974 CHEVROLET CAMARO V-8, Automatic, Power Steering, Power Brakes. 50,000 Miles ...	**$3495.**
1973 MERCURY CAPRI New steel belt Radial Tires. 46,000 Miles. Automatic ...	**$1995.**
1973 PONTIAC CATALINA 2-DOOR HARDTOP One owner. Factory Air. Vinyl Top ...	**$2695.**

NEW HOURS:
8-8 MON.
8-6 TUES.-FRI.
9-4 SAT.

BARTZ PONTIAC
WIDE TRACK TOWN
MAIN ST., BENTON HARBOR
925-2131

NEW 1977 TOYOTA PICKUPS
From...
$3475!!
See At
TOYOTA of BENTON HARBOR
1126 E. Napier - 927-3566

Miscellaneous For Sale 80

NOTICE
EFFECTIVE MAY 1
The Coloma Yard Two of A-1 Auto Salvage will close to retail sales. All sales will be handled at our Main Yard, 4470 Red Arrow Highway, just West of Coloma. For further information contact Herb Fairbanks at 925-3302.
A-1 AUTO SALVAGE CO.
4470 RED ARROW HIGHWAY, BENTON HARBOR, 925-3302
JUST WEST OF COLOMA

VA Nurse Seemed 'Mesmerized'

DETROIT (AP) — The son of a patient at the Ann Arbor Veterans Administration Hospital has testified that a nurse on trial for murder and poisoning stood mesmerized while the patient suffered a breathing failure.

Richard Gasmire said nurse Leonora Perez, 32, of Ann Arbor, stood by his father's bed in the intensive care ward "doing something with her hands" just before his father stopped breathing July 29, 1975.

The government alleges Charles Gasmire, 89, suffered a breathing failure because Mrs. Perez injected Pavulon, a powerful muscle-relaxant drug, into his intravenous tubes.

Mrs. Perez and Filipina Narciso, 30, of Ypsilanti, are charged with murdering two patients and poisoning seven others at the hospital in July and August 1975. The nurses say they are innocent.

Gasmire testified in U.S. District Court that his father raised himself in bed, then fell back.

"As he was going back down, I yelled, 'For Christ sakes, he's not breathing,'" Gasmire said. But the nurse stared and did nothing to help, he said. "It looked to me that she was ... kind of mesmerized."

Under cross-examination, Richard Gasmire said he never complained to the hospital staff about Mrs. Perez' alleged failure to help his father. The elder Gasmire testified he did not recognize Mrs. Perez and did not recall anything about his breathing failure.

Lula Balls, a VA hospital nursing aide, cried when she was questioned about her testimony regarding another patient who stopped breathing about 30 minutes after Gasmire.

Mrs. Balls testified that Mark Hogan, 75, suffered a breathing failure after Miss Narciso told the patient to enjoy his dinner.

Mrs. Balls said she was in the coronary care unit because Miss Narciso had asked her to watch Hogan while the nurse went to lunch.

The aide testified that Miss Narciso went toward Hogan's bed and told him "that she hoped Mr. Hogan enjoyed his dinner."

Miss Narciso left the room and Hogan stopped breathing about five minutes later.

Prosecutor Doug Westbrook said Mrs. Balls told the FBI and a grand jury earlier that Hogan stopped breathing only about 30 seconds after Miss Narciso left his side. The time element is crucial to the prosecution's case because Pavulon is supposed to take effect in less than a minute.

As Westbrook read Mrs. Balls' previous sworn statements, she burst out crying, "How can I be held accountable for 30 seconds or a minute? I was telling the truth as near as I could do it."

MR. BH CONTESTANTS: Contestants for second annual Mr. Benton Harbor contest Saturday are from left to right, (seated) Jeff Brown, Duane Jude, Eloise Wyrick, Donald Patterson; (standing) Jeffrey Deloney, Reneal Buels, Michael Davis and Reinaldo Tripplett. Contestants not pictured are Sam Christian, David Brock, Charley Thomas and Joe Green. Sponsored by a committee formed by a group of citizens, the contest will be held at 6 p.m. at the Bachelor 14 club, according to Charles Henderson, committee spokesman. Tickets are $1.50 for students and $2 for adults. (Staff photo)

Abortion Stalled

New Jersey State Supreme Court Justice granted temporary restraining order Thursday that bars Wendy Chasalow, 19, far left, a Trenton State college student, from having an abortion. Decision was a temporary victory for John Rothenberger Jr., 23, near left, who is trying to prevent former girlfriend from aborting the child they conceived. (AP Wirephoto)

A NEW HOME
OF YOUR OWN
JUST THE RIGHT SIZE & STYLE
AT A PRICE YOU CAN AFFORD

YOU GET IT ALL AT
GRAY

- 2, 3 or 4 Bedroom Models
- Homes with Real Wood Burning Fireplaces
- New Carpeting, Appliances, Furniture
- Invest In Yourself - Not Your Landlord

NEW, EASY FINANCING

Fast - Fair, New "VA" Guaranteed Financing. Low, Simple Interest And Longer Terms For "Less Than Rent" Monthly Payments On Your Own New Home at Gray.

See Over 25 Homes On Display Today

GRAY
MOBILE HOMES

BENTON HARBOR
1915 Napier
(Just West of I-94)
Benton, Harbor, Michigan 49022
Sunday: 1:00 p.m. to 6:00 p.m.
Monday - Friday: 9:00 a.m. to 9:00 p.m.
Saturday: 9:00 a.m. to 6:00 p.m.
Phone (616) 925-2182

TURNER FURNITURE
Plaza Drive, Benton Harbor

OPEN
Weekdays till 8:30
Saturdays till 5
Sunday 1-5

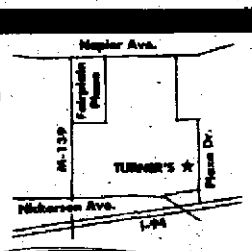

SALE
LIVING ROOM FURNITURE by SCHWEIGER INDUSTRIES

Living Room Furniture at its finest
- Hardwood frames
- Solid oak exposed wooden arms
- Choice of nylon velvet floral covers.

SOFA & LOVE SEAT SET
Regular $974.00
NOW $695.00

OTHER COMPLETE LIVING ROOM SETS • SOFA, LOVESEAT, & CHAIR from $398

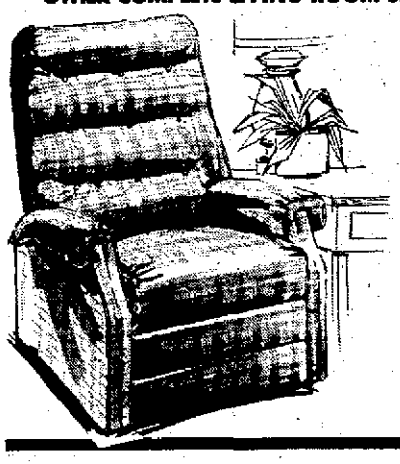

catnapper®
The Purr-fect Relax-urr Chair

It heats! It vibrates! It reclines!— It's about the greatest soother of weary bones you'll run across. A chair perfect for library, den or contemporary room, this recliner extends to fit a daddy long legs and its smart tweedy plaid cover hides the daily wear and tear of hard usage.

$119.95

Recliner chair without vibrator, heater $98.00

Plush Velvet Swival Rocker
★ Hardwood Frame
★ Reversable Cushion
★ Arm Caps
★ Choice of Colors
Reg. $110.00
NOW $88.00

Hollywood Bed
Twin Size
Complete
★ Mix-Match Mattress & Box Spring
★ 4 Wheel Frame
★ Headboard
$98.00

TURNER FURNITURE

NO DOWN PAYMENT with approved credit
No Payments Until June, 1977

FREE DELIVERY